CITY EDITION.

The Daily Courier.

PRICE, ONE CENT.

Sworn Average Daily Circulation Last Week 6,959.

VOL. 13, NO. 93. CONNELLSVILLE, PA., SATURDAY EVENING, FEBRUARY 27, 1915. EIGHT PAGES.

ALLIES FLEET OF 40 SHIPS PENETRATES DARDANELLES; TURK FORTS ARE DESTROYED

Squadron is Now Within Range of Fort Dardanos.

DISCOUNT THE GERMAN'S GAINS

London Believes Sweep in East Prussia Will Have Little Bearing on the General Campaign; Russia Claims Teutons Have Been Hurled Back.

By Associated Press.

ATHENS, via London, Feb. 27.—An allied fleet aggregating 40 warships today penetrated the Dardanelles straits as far as Hortarl and within range of Fort Intepe, on the Asiatic side, according to reliable information reaching here today.

Fort Intepe was destroyed. Various Turkish encampments also were bombarded.

The ships are now within range of Fort Dardanos. A French squadron is cruising under the forts at the entrance to the straits which are now entirely dismantled.

LONDON, Feb. 27.—A fleet of British and French warships continues to hammer away today at the door of the Dardanelles, the straits which close Russia's rich granary and the very real necessity of releasing the huge supply of wheat on the shores of the Black Sea causes the general belief that the present attack on the Dardanelles forts is a serious undertaking and not merely a demonstration.

Official announcements declare that after the reduction of the four outer Dardanelles forts, mine sweepers went to work within the straits under the protection of the guns of the fleet while unofficial dispatches from Athens and Rome assert that at least one French warship actually has penetrated the passage.

Germany remains silent regarding her share in the military operations, both in the east and in the west, while Austria-Hungary declares that Austrian and German forces are holding their own in the Carpathians and in Eastern Galicia.

Petrograd, less reticent, announces a repulse of German attacks in North Poland with heavy losses. As a result of the desperate fighting of the past few days the Russian general staff claims to have forced back the Germans along a front of 25 miles in the Prasnysz region.

The impression is growing in England that the German advance in East Prussia is due mainly to political and economic motives and that consequently it is without great strategic effect on the eastern campaign as a whole.

In the west the French continue to claim advances in the Champagne district, with quiet prevailing along the rest of the line.

The ship building strike is causing some concern in London, but the prompt action of the government in ordering the resumption of work during arbitration is expected to settle the dispute.

GERMAN PAPER DECLARES FRENCH DEAD TOTAL 250,000

By Associated Press.

BERLIN, via wireless to Sayville, Feb. 27.—The Hamburger Nachrichten has published what purports to be an authentic list of French losses in the first six months of the war. The paper says this list was compiled by the French ministry of war and that it was not intended for publication as yet.

It gives the number of dead as 250,000 and the wounded 700,000, of whom 400,000 are described as slightly hurt. In addition, 200,000 men have been reported missing.

LONDON, Feb. 27.—From January 24 to February 16, 21 days, the British forces in France and Belgium has 84 officers killed and 151 wounded, while 25 are reported missing.

Added to previous officers' casualties, the list of today shows that Great Britain since the beginning of the war has had 1,391 officers killed, 2,162 wounded and 690 missing.

EVELYN WAS NOT OFF HER COURSE WHEN SUNK.

By Associated Press.

WASHINGTON, Feb. 27.—The first report of Commander Gherardi, naval attache at Berlin, on the sinking of the American cotton steamer Evelyn by a mine in the North Sea received here today indicates that the ship was not off her course, as was suggested and was in fact in waters where she should have been safe.

Minister Van Dyke cabled today an unofficial report that eight of the crew of the Evelyn had been lost. Yesterday he sent an unofficial report that the missing boatload was safe.

RUSSIANS COUNTER NEW PLAN TO TAKE WARSAW.

By Associated Press.

PETROGRAD, via London, Feb. 27. The German infantry forces are being thrust back across the river Niemen in Northern Poland and the Russian general staff believes that another German plan of attack upon Warsaw has been countered successfully.

Relationship is divined between the stubborn effort of the Germans to cut railroad communications to the north from Warsaw and the coincident resumption of pronounced activity near Borjimow, on the Central Poland front west of Warsaw.

GERMANS SPRAY FRENCH TRENCH WITH FIERY LIQUID.

By Associated Press.

PARIS, Feb. 27.—In the wood near Malincourt between the Argonne and the Meuse the Germans yesterday sprayed a French advance trench with burning liquid, seriously bringing the occupants and necessitating the abandonment of the position, according to the French official statement, given out today. A counter attack immediately checked the Germans.

Artillery engagement in the Argonne and in Verdun during which 20 ammunition wagons were destroyed and one ammunition depot was blown up are also reported. Other points on the western front are quiet.

U. S. PROPOSALS TOO BROAD FOR ENGLAND

By Associated Press.

PARIS, Feb. 27.—The French press is unanimous in declaring that Great Britain cannot accept the informal proposals said to have been made by the United States that the embargo on foodstuffs for Germany be raised provided Germany abandons her intention of destroying merchant ships.

The papers, however, expressed appreciation of the spirit in which the proposals were made.

NEWSPAPERMEN ALLOWED TO VISIT THE BRITISH LINES.

By Associated Press.

LONDON, Feb. 27.—Six newspaper correspondents are to leave London next Monday for the British front. They are going out under the auspices of the British war office. Among them is one American. This will be the first time that newspapermen are permitted to visit the British lines.

The same six men went to the French lines some weeks ago. There are in all 18 correspondents credited to the British war office. They will go to the front in groups of six each, the second group starting out immediately upon the return of the first.

RUSSIANS CAPTURE TWO TOWNS IN GALICIA

By Associated Press.

LONDON, Feb. 27.—The Austrian advances in Eastern Galicia has been checked and the Russians driving back their opponents have retaken Stanislau and Kolomea, says a message from Hertza, Rumania.

Heavy fighting preceded the capture of these two towns. The Russians occupied Stanislau yesterday. Advancing in force from that point they attacked the Austrians at Kolomea. The Austrians offered determined resistance but were forced to give way, the telegram adds.

GERMAN AEROPLANES BOMBARD NIEUPORT.

By Associated Press

PARIS, Feb. 27.—A squadron of German aeroplanes has bombarded the district behind Nieuport. An official note given out today says that only two casualties were reported, a woman and an old man having been injured or killed.

The note also states that a French aviator dropped three bombs on the German barracks at Metz in Lorraine.

ANOTHER SHIP VICTIM OF GERMAN BLOCKADE

By Associated Press.

DIEPPE, France, via Paris, Feb. 27. It is reported here that a British merchant ship has been torpedoed in the English channel off St. Valery-sur-Somme.

A French torpedo boat destroyer has gone out from Dieppe to the assistance of the British ship.

APPROVE NOMINATIONS.

Senate Passes All of Trade Board But Rublee.

By Associated Press.

WASHINGTON, Feb. 27—Favorable reports on the nominations of Joseph E. Davies, Edward N. Hurley, W. J. Harris and W. H. Parry as members of the Federal Trade Commission were voted today by the Senate interstate commerce committee, but action on the nomination of George Rublee of Cornish, N. H., was deferred pending a further hearing Monday.

Although the favorable report with reference to the four members was ordered without opposition, reservations were made by several senators with rgard to Mr. Hurley and Mr. Parry.

Ask Contract's Approval.

The West Penn Electric Company has presented the new contract with Connellsville city council for street lighting to the State Public Service Commission for its approval. A hearing will be held on March 3.

Back From Convention.

Superintendent S. P. Ashe and Principal B. B. Smith of the local schools returned this morning from Cincinnati, O., where they attended the National Education convention.

May Run Special Car.

Scottdale music lovers are trying to secure a special car to and from that town for the production of "Robin Hood" at the Colonial Theatre next Tuesday night.

Superintendent Peck Here.

General Superintendent E. A. Peck of the Baltimore & Ohio railroad arrived here this morning on No. 57 and spent some time on a tour of inspection.

READ DIME NOVELS, POSE AS BANDITS, HOLD UP A WOMAN

Boys Plead Guilty to Robbing Woman and Go to Reformatory.

OTHER SENTENCES ARE IMPOSED

Two Young Connellsville Girls Are Arraigned in Juvenile Court, One Being Paroled and the Other is Sent to Morganza; Soldier is Released.

Special to The Courier.

UNIONTOWN, Feb. 27.—Sentences were given by Judge Umbel this forenoon on pleas of guilty and several juvenile cases were disposed of. Two boys, Joe Williams and Bailey Bush, who declared that they had read Jesse James novels and wanted to be real bandits. They pleaded guilty to having held up a woman on January 28 near Braznell. Williams was charged with assault and battery with intent to rob and pointing firearms. Bush was charged with assault and battery with intent to rob. Both were sentenced to Huntingdon, and the Williams boy, who is 17 years old, was told that if he does not behave himself after being released from Huntingdon he will be sent to the penitentiary.

George Stoner admitted having forged two checks, for $4 and $8, respectively on R. C. Miller, a local tiveryman. On the first count he was sentenced to a year in the workhouse and sentence on the second count was suspended.

Admission of stealing $2 worth of groceries from a shed of the Uniontown Grocery Company was made by William Mitchell, a negro. He said his home was in Clearfield county. Judge Umbel sentenced him to a year in the works, and told him to go back to Clearfield county when he got out.

An honorable discharge from the United States army was presented to the court by William Thornton, who pleaded guilty to carrying concealed weapons. He said that he wanted to re-enlist, and sentence was suspended on condition that he re-enlist immediately.

Frank Noland of Latrobe, admitted taking $1 worth of groceries from a Baltimore & Ohio car in Uniontown. The information was made by a railroad detective. He was given 30 days in jail.

Milford Shipley was sentenced to an imprisonment of three months in jail on a charge of obtaining board by fraud and absconding his board bill. Shipley is alleged to have represented himself as a Baltimore & Ohio trackwalker and secured board at $24 a month.

John Hetzel appeared in court again today. This time he was charged with stealing a watch, valued at $5 from his brother, Harry Hetzel. "How many times have you been here?" asked Judge Umbel, when Hetzel was called. He was unable to tell. He was given the limit on a simple larceny charge, three years in the penitentiary.

Albert Cunningham, of Gans, on charges of carrying concealed weapons and pointing firearms was sentenced to pay the costs, $75 fine and three months in the workhouse. The imprisonment sentence is to be remitted on payment of the fine and costs.

In juvenile court, Pauline Fletcher and Lillian Walker, of Connellsville, who have figured prominently in a number of episodes during the last two years, were called. They were charged with incorrigibility. The Fletcher girl, 15 years old and pretty, was paroled in the custody of Louis C. Meister, of Connellsville. The Walker girl was sent to Morganza.

John Cline, William Comford and Tony Widagine, three youngsters from Brownsville, were sent to the Juvenile Boys' Home at Oakdale for breaking into a store at Brownsville and stealing $30 worth of candy and tobacco.

Tony Boskovitch of Leisenring No. 2, who has been working in a Connellsville shoe shine establishment, was remanded to the custody of his father when arraigned for incorrigibility.

FIRES ON BURGLARS

Local Railroad Men See Long Distance Battle at Garrett.

The crew of a Baltimore & Ohio freight train were distant witnesses of what they suppose was a battle between burglars and the owner of a store at Garrett on Thursday morning. So far no details of the affair have reached here.

While the train was "crossing over" at Garrett, the railroad men heard a shot, followed by a veritable volley. The story they heard was that the store proprietor had rigged up a burglar alarm from the store to his house across the street. When aroused, he opened fire on the intruders and they are said to have returned it. After the men were scared off, 11 suit cases packed full of merchandise were found in the store.

The police were not notified, though the same day a message came from Meyersdale to look for men who stole four revolvers from the Bailey store at that place.

Repair Porter Avenue

Porter avenue, south of Pittsburg street, is being repaired by the highway force of the city.

Night School Tuesday.

Night school will be held on Tuesday night next week instead of Monday.

INSIST TUIT IS RESPONSIBLE AS ENDORSER FOR F. ROCKS

Plaintiff's in Lawsuit Present Evidence to Prove He Recognized Obligations.

Special to The Courier.

UNIONTOWN, Feb. 27.—Rebuttal testimony of the plaintiff in the suit of Mrs. Lida G. Bliss to recover $2,000 from B. J. Tuit as endorser of the note of Francis Rocks was submitted today for the purpose of proving that Tuit recognized his liability as the endorser and endeavored to avoid it by having Rocks obtaining other security, instead of reaching an agreement for settlement through the assignment of the personal holdings of Rocks.

A. Plumer Austin testified that Tuit told him he didn't intend to indorse Rocks' paper and would ask the coke man to get other security. Mr. Austin told of a conference he, Rocks and Tuit had. Tuit suggested that Rocks get Judge Work to go on the note, but Rocks said he didn't like to because the judge was on so much of his paper. He suggested W. F. Solsson of Connellsville, but this did not meet favor with Mr. Austin, who testified that he said Joseph Solsson's signature would be acceptable. Mr. Austin testified that Rocks said he would try to get Joseph Solsson as the endorser. The witnesses contradicted Tuit, who had previously testified that the matter of the note was not discussed after that time. He declared that he was persistently after Tuit to straighten the matter out.

Francis Rocks took the stand and declared that Tuit was persistent in his efforts to have someone else go on the notes. Finally, said Mr. Rocks, he kept out of Tuit's way in order to avoid the subject coming up for discussion. Mr. Rocks said he saw little of Tuit after the explosion of Francis in May, 1913, as he went to work and spent much of his time there after the accident.

"Didn't you ever talk with Tuit after that?" Mr. Rocks was asked. "Not when I could help it," was the reply.

MOVIE ACTOR KILLED

Shot Through Forehead as Actors Prepare for Sham Battle.

By Associated Press.

LOS ANGELES, Cal., Feb. 27.—An investigation was under way today of the death of Clarence Chandler, a motion picture actor, who was shot and killed yesterday in the staging of a battle scene in the San Fernando valley, near here.

Chandler was a member of an attacking party instructed to capture soldiers barricaded in a cabin. Before word was given for them to begin firing with revolvers a single shot was heard and Chandler fell in the midst of his companions, shot in the forehead.

All threw down their weapons. No one laid claim to the one revolver with a discharged cartridge. The pistols had been loaded with bullets in order to produce a realistic scene in shooting down the door of the cabin.

NO EXTRA SESSION

President Will Not Call Senate for Action on Treaties

By Associated Press

WASHINGTON, Feb. 27.—President Wilson has practically decided not to call a special session of the Senate to consider the Colombian and Nicaraguan treaties. At the White House today it was said that while the question still was under consideration there were little prospects of a special session being called. The opposition of some Republican Senators makes it improbable that any action on the treaties can be taken during the present session.

The President expects, however, that at least some of his nominees for the Federal Trade Commission will be confirmed before March 4. Any not confirmed are expected to get recess appointments

CITIZENS TO MEET.

Bullskin Taxpayers Want to Examine Road Books of Township.

The citizens of Bullskin township have been called together for a public meeting with the road supervisors and township auditors in the O. I. A. Hall at Wooddale on Friday night, March 5, at 7.30 o'clock, to discuss various matters of interest to the taxpayers. The road books, it is said, are to be examined, and audited by a committee of three persons, aided by an export accountant.

Notice has been served on the auditors to produce the books and all electors in the township are being urged to come as other matters of great importance may be brought up.

STATE POLICE HERE.

Four Troopers Put Up Here Over Night; Leave Today.

Four members of the troop of state police at Greensburg arrived in town last evening, put up here over night, and left toward Uniontown this morning.

The police are said to be on their way to Point Marion, but nothing of the nature of their errand could be learned.

THE WEATHER FORECAST

Fair tonight; Sunday increasing cloudiness, continued cold, is the noon weather forecast for Western Pennsylvania.

The Temperature.

	1915	1914
Maximum	41	32
Minimum	21	13
Mean	31	23

The Yough river dropped from 4.10 to 3.08 feet during the night.

AUTO CLUB BEGINS SEASON'S CAMPAIGN FOR BETTER ROADS

Members Get Together and Lay Plans for Coming Summer.

LAUNCH A BOOM FOR FRANKS

Leisenring Man Suggested as a Candidate for Commissioner; State Highway Official Defends Building of Permanent Roads; No Extravagance

The Connellsville Automobile Club launched its season last night and a luncheon and supper in the new Odd Fellows Temple on Apple street by giving a preliminary outline of the road improvement work it will advocate during the coming season and discussing other matters of interest. The feature of the evening was the address of R. R. Sutton of the State Highway Department, who urged the building of permanent roads and defended the department against charges of extravagance.

An incident not down on the program was the launching of a boom for C. B. Franks to be candidate for county commissioner. Councilman John Duggan sprung this, in declaring that while the present commissioners have taken exceptionally good care of the northern end of the county, suggested that the Yough valley should be represented at Uniontown, and suggested the superintendent of the Leisenring plant. Mr. Franks, who was present, declared that he was more surprised than anyone else over the suggestion that he run. The auto club members indicated that he would get all their votes if he made race.

There was an absence of criticism of public officials throughout the evening. Councilmen F. W. Wright and John Duggan were asked to outline council's street paving plans, and were advised to use the road drag frequently on unpaved thoroughfares. Mr. Wright said that orders to this effect had already been given. Mr. Duggan declared that council would pave as many streets as possible. Both councilmen appeared to be impressed by the suggestion of Mr. Sutton, the state highway representative, that it would be economy to lay all streets on a concrete base.

Mr. Sutton gave a brief talk on road work. He said the policy of the department now is to build all state roads on a concrete base, and expressed belief that only such roads would stand up.

"There has been a good bit of criticism of our department," he said, "that I do not think has been justified. It must be remembered that Pennsylvania has serious road problems. If we could pick the good roads it would not be hard to keep construction costs down, but the roads we improve are the ones that cannot be built cheaply. After our roads have stood the test for 20 or 30 years, and I believe they will, perhaps the public will realize that we have not been as wasteful as charged. It is foolish economy to build brick and bituminous roads on an insecure foundation. I believe that every city should lay its paving on a concrete base. The difference in cost will be more than offset by the saving in upkeep and the longer life of the street."

Owing to the fact that the Mount Pleasant road is a part of the Sproul routes and can only be improved by the state, the club decided to have the road to Broad Ford made a state-aid highway. Its improvement would be made by the township and county, paying one-fourth each and the state one-half. If this road is improved, it will give a good route to Scottdale by way of the Morgan valley.

The club went on record as opposing certain acts now pending in the Legislature which would impose a burden on automobile owners. It also approved the bill which would require all vehicles to carry lights after dark.

A letter from State Senator W. E. Crow explained that state highway plans are unsettled because of the uncertainty regarding the appropriations, but the senator pledged his support in the effort to obtain better roads in the vicinity of Connellsville.

Another meeting will be held next Wednesday, in Munson Hall, for the purpose of electing officers for the year. Following the business meeting the members were treated to a luncheon in the dining room of the temple.

SACRED SUNDAY CONCERT

It Will be Held in Arcade for the Benefit of New Church

A sacred concert will be held in the Arcade Theatre Sunday afternoon at 2.30 o'clock to raise funds for the proposed new Italian Catholic Church. A lot was purchased recently on First street, West Side, and plans and specifications for a church structure are to be made up, as soon as sufficient funds are in sight to begin its erection.

There will be music by the McBride orchestra, solos by several good singers, and several reels of moving pictures of a religious character.

Until the new church is erected services are being held in the basement of the Immaculate Conception Church.

Sent to Prison.

Dominick Gallo, charged with stealing a watch from Charles Harris at the South Side Hospital on Thursday afternoon, was committed to jail by Alderman Fred Munk.

FULL-CREW LAW'S REPEAL WOULD AFFECT FEW HERE

Connellsville Division Employes Not Seriously Affected by Measure, Official Declares.

According to a Baltimore & Ohio railroad official, the repeal of the full crew bill would have little or no effect on the Connellsville division. Outside of the passenger service between Connellsville and Fairmont, no men would be taken off, this official states, but on other divisions it would cause a reduction in the crews, especially in the passenger service.

In the freight service, before the full crew bill was enacted, more men were placed on the crews that were required by law, so as to protect the trains as far as possible. Consequently, its repeal does not constitute a purely local problem, either to the railroad or to the men. The discussion of the matter here is taken up by both the railroads and the employes' organizations as part of the state-wide campaign for and against the law's repeal.

In Pennsylvania, the full crew bill costs the Baltimore & Ohio railroad about $75,000 a year, officials assert. The Pennsylvania railroad is said to be affected to the extent of about $500,000 a year.

The Chamber of Commerce has taken no action in the matter, following the discussion by the officials and men several nights ago. At Somerset, the Chamber of Commerce took action favoring its repeal.

PRISONER SHEDS TEARS

Cries When Arraigned Before Mayor; Sobs When Released.

With tears streaming down his cheeks, Joe Howard, who confessed to 33 years, a home in Wesleyville, Pa., and a desire to get to Turtle Creek, appeared before the mayor this morning to answer a charge of trespass, preferred by the Baltimore & Ohio police.

Joe has never been arrested before, he told the mayor, and it apparently was not a nice experience, even though he had only been in the lockup since 5 o'clock this morning. He declared he had started out from his home with $12, determined to make it last until he reached Turtle Creek, where he has relatives. On reaching Cumberland, he found his funds were dwindling, and he had to ride a freight train to Connellsville, where he was picked up by an officer in the yards. The mayor discharged him, and as the man left the dock, he burst out sobbing.

STORK IS BUSY

Leaves Babies at Homes of Three Former Residents.

Word has been received here of the visit of the stork at the homes of three former Connellsville residents. Thursday a nine pound daughter, Ruth Olive, was born to Mr. and Mrs. William Earl Stillwagon of Homestead. Mr. Stillwagon was formerly superintendent of the First Baptist Sunday school and also a deacon in the church.

Mr. and Mrs. A. T. Turaney of Dawson, are the proud parents of a son. The new arrival is a grandson of Mr. and Mrs. A. J. Brown of Johnston avenue and has been named for its grandfather.

A daughter was born to Mr. and Mrs. James Conway of Crabtree. Mr. Conway was formerly a resident of the West Side. Mrs. Conway before her marriage was Miss Mary Yahner of Scottdale.

SHERIFF TESTIFIES

Tells Miners' Strike Riot Investigators How Trouble Began

FAIRMONT, W. Va., Feb. 27.—The chief witness today before the grand jury investigating the strike riot at Farmington was Sheriff C. D. Conawny, who left his bed to tell his story of the affray in which he was seriously wounded, Constable Riggs was fatally hurt, dying since, and other officers were badly beaten up.

The jury adjourned late last evening without returning any indictments. Many witnesses are yet to be heard. It was reported tonight that the miners of Nos. 7 and 9 plants of the Jamison Coal Company are willing to go back to work and some have asked for the work, but at mine No. 8 the men are holding back. One of the alleged leaders of the mob was arrested yesterday and was injured by the officer when he resisted.

CARBOLIC ACID SCARCE

Druggists are Notified by Dealers to Conserve Supply.

Druggists have received letters from their wholesale supply houses, warning them that the supply of carbolic acid is smaller than ever at the present time. The suggestion is made that the druggists save whatever supply they have of the drug for prescription purposes.

Carbolic acid is made in large quantities in Germany and since the war began none has been made or exported. There is no likelihood of the supply being replenished for a long time.

WORK PROGRESSES.

Rough Weather Fails to Halt the Bridge Contract.

Work on the new walk to be built on the Yough bride is still progressing regardless of the cold weather. A large force of men was at work yesterday and today finishing up the laying of the beams. That part of the work will soon be done.

Manager W. L. Kelly of the Connellsville Iron Works had expected better weather conditions, but is not going to lose time, whether conditions are settled or unsettled.

COMPENSATION ACT DRAFTED; ELECTIVE SYSTEM PROPOSED

Governor Brumbaugh is After Suggestions as to the Measure.

LIBERAL PAYMENTS PROVIDED

Employe Totally Disabled to Receive Fifty Per Cent of Wages for 500 Weeks; Contributory Negligence to be No Defense; State Insurance.

Special to The Courier.

HARRISBURG, Feb. 27.—Governor Brumbaugh last night made public the tentative draft of the proposed workmen's compensation law and the other bills designed to carry out the purposes of the act, together with an invitation to all persons interested to send him comments and suggestions on the various features of the measures. The bills were drafted by Attorney General Francis Shunk Brown, after consultation with employers, employes and labor leaders, manufacturers, attorneys and many other persons as well as members of the Industrial Accidents Commission, which has made a study of the workmen's compensation during the last four years.

The propose legislation includes six bills and the constitutional amendment passed at the last session of the Legislature. The amendment, which gives the Legislature the right to enact a compulsory compensation law and to limit the amounts to be paid, is presented to the General Assembly at this time so that if it again passes both Houses it may be submitted to the voters of the state next November.

The compensation act as drawn provides an elective system or a voluntary contract, fixes a schedule of compensation and changes materially the common law defenses.

The first of the bills provides for workmen's compensation; the second creates the state bureau to enforce the proposed act; the third establishes a state insurance fund, the fourth regulates the policies of insurance against liability arising under the workmen's compensation act; the fifth authorizes the creation of mutual liability insurance associations, and the sixth exempts farm labor and domestic servants from the compensation act.

The workmen's compensation bill enlarges the right of an employe to recover in an action at law against his employer.

In case of injury or death of an employe, it shall not be a defense of the employer in any action brought against him that the injury was caused by the negligence of a fellow employe, or that the employe had assumed the risk of injury, or that the injury was caused in any degree by the negligence of such employe, unless it be established that the injury was caused by such employe's intoxication or by his reckless indifference to danger. The bill provides that the burden of proving such intoxication or reckless indifference shall be upon the defendant and the question shall be one of fact to be determined by a jury.

The employer shall be liable for the negligence of all employes while acting within the scope of their employment, including engineers, chauffeurs, miners, mine foremen, fire bosses, mine superintendents, plumbers, officers and vassals and all other employes licensed by the state or other governmental authority, if the employer be allowed by the law the right of free selection of such employes from the class of persons thus licensed.

It is expressly stated that the act calls for elective compensation. Contracts made after December 31, 1915, will be presumed to accept the new law unless a statement is filed to the contrary. Every employer becoming liable under the act shall insure the payment of compensation in the state workmen's insurance fund or in any authorized mutual association or company.

The schedule of compensation is as follows:

For the first 500 weeks after the fourteenth day of total disability, 50 per cent of the wages received at the time of injury, but the compensation shall not be more than $10 per week nor less than $5 per week; provided that, if at the time of injury the employe receives wages less than $5 per week, then he shall receive the full amount of such wages per week. Should partial disability be followed by total disability, the period of 500 weeks shall be reduced by the number of weeks during which compensation was paid for such partial disability. For disability partial in character, except in certain specified cases, 50 per cent of the difference between the wages received at the time of the injury and the earning power of the employe thereafter shall be paid, but such compensation shall not be more than $10 per week. This compensation shall be paid during the period of such partial disability not to exceed 300 weeks. Should total disability be followed by partial disability, the period of 300 weeks shall be reduced by the number of weeks during which compensation was paid for such total disability.

For all disability resulting from permanent injuries of the following classes the compensation shall be exclusively as follows:

For the loss of a hand, 50 per cent of wages for 175 weeks.

Loss of arm, 50 per cent for 215 weeks.

Continued on Page Five.

SOCIETY.

Aid Society Meets.

A well attended meeting of the Ladies' Aid Society of the First Baptist Church was held last evening at the home of Mrs. James Newmyer on West Peach street. A business meeting was held and an excellent report was submitted by the ladies in charge of the chicken and biscuit supper held recently in the diningroom of the church. The following program was rendered: Piano solo, Miss Aileen Jackson; reading, "On the Life of Fanny Crosby," vocal duet, "Only a Beam of Sunshine," Mrs. S. H. Dull and Miss Edna Bower, with Mrs. E. N. Stahl, pianist. In the absence of the president, Mrs. Joseph Dixon, who is ill, Vice President Mrs. F. C. Rose was in charge. Refreshments were served. The next meeting will be held at the home of Mrs. J. L. Percy on West Peach street.

United Brethren Meetings.

The Goodfellowship Class of the United Brethren Church held its monthly business meeting last evening at the home of Walker Herwick, 210 South Prospect street. Routine business was transacted, after which refreshments were served. The class has a membership of 94. The next meeting will be held Friday March 12.

The Royal Circle Class met in the lecture room of the church last evening and following a business meeting refreshments were served and a musical and literary program was rendered.

Gribble-Jenkins.

Miss Ora Gribble, chief operator for the Peoples Telephone Company at Point Marion, and Frank Jenkins of Point Marion, were married in Kingwood, W. Va., Monday. The announcement of the marriage came as a great surprise to the many friends of Mr. and Mrs. Jenkins. Mrs. Jenkins is spending several days with her sister, Mrs. Omer Roderick of this city.

O. R. C. Auxiliary.

The regular meeting of the Ladies' Auxiliary to the Order of Railroad Telegraphers will be held Wednesday afternoon in Odd Fellows' Hall.

Delightful Social Meeting.

A delightful social meeting of the Young Peoples Alliance of South Connellsville was held last evening at the home of the Misses Herrick on Painter street. The following program was rendered: Singing; prayer, Mrs. W. E. Conley; reading, Miss Lee; duet, Mrs. Charles Durbin and Miss M. Herrick; recitation, Mrs. Charles Durbin; selection, by the orchestra composed of Miss Kathleen and Gerald Trevitt, Mr. Rudolph and Mr. Gatone; reading, Raymond Conley; reading, Miss Ruth Beighley; selection, by the orchestra; reading, Miss Henrietta Shelkey; singing. A social hour and refreshments followed. The next meeting will be held at the home of Mr. and Mrs. Pratt, Pittsburg street, South Connellsville.

Celebrates Anniversary.

The first anniversary of the Priscilla Sewing Circle was celebrated with a chicken supper last evening at the home of Mr. and Mrs. S. Kuhlman at Poplar Grove. Fifty-seven guests attended. George Washington anniversaries predominated. The centerpiece was a real cherry log filled with artificial cherries and leaves. The favors were red paper hatchets. Music and games were the amusements and all present spent a very enjoyable evening.

L. L. F. Class Meets.

The L. L. F. Class of the First Methodist Episcopal Sunday school met last evening at the home of Charles Alter on Ninth street, West Side. There was a large attendance and the evening was pleasantly spent at various games and under refreshments were served. James McCairns is the class teacher.

Winter Picnic.

At a special meeting of the West Side Needleworkers held last evening at the home of Mrs. L. S. Michael in Greenwood, arrangements were made for the annual winter picnic of the club to be held next Thursday evening at the home of Mrs. J. W. Raudman on Morrell avenue. The husbands and men friends of the unmarried members will be guests of the club.

Trinity Reformed Meetings.

The monthly business meeting of the Men's Bible Class of the Trinity Reformed Church was held last evening at the home of O. S. Getty. Business of a routine nature was transacted.

The consistory of the church will meet Monday evening at 7.30 o'clock at the pastor's study. Mrs. Charles H. Walters, assisted by Mrs. Paul Smith, will entertain the Woman's Missionary Society Thursday evening at the home of the former in South Arch street.

Farmers Meet Today.

The monthly meeting of the Union Farmers Club of Fayette county is being held at the home of Colonel and Mrs. James J. Barnhart at Sunnyside.

Box Social at Moyer.

Murphy Council No. 61 Junior Order United American Mechanics of Moyer will hold a box social this evening in the A. O. K. Hall at Moyer. The proceeds are for the benefit of the order. All are invited.

Vanderbilt Club to Meet.

The monthly meeting of the Saturday Afternoon Club of Vanderbilt will be held next Saturday afternoon at the home of Miss Amanda Sirkelder at Vanderbilt.

To Our Customers.

We invite your attention and inspection to the season's smartest coupe. The Overland coupe is artistic, simple and smart. The design is far from the commonplace of the conventional type generally offered. The electric control buttons on the steering column is an advantage seldom found on even the highest priced cars. Inviting your careful inspection in our sales rooms, South Pittsburg street. Wells-Mills Electric Company.—Adv.

Honor for Parkhill.

At a meeting of the Tri-County Funeral Directors Association held Thursday in Brownsville, W. H. Parkhill of Dawson was elected a member of the executive committee. The next meeting will be held May 18 at Charleroi.

Infant Daughter Dies.

An infant daughter of W. S. and Bessie A. Reagan Mansberry, died at the family residence, 145 Fairview avenue. Interment this afternoon in Chestnut Hill Cemetery.

THIS TRADE-MARK IS YOUR GUARANTEE

There is no genuine BAKER'S COCOA or BAKER'S CHOCOLATE unless it has this trade-mark on the package.

WALTER BAKER & CO. LTD.

REG. IN U.S. PAT. OFF. ESTABLISHED 1780 DORCHESTER, MASS.

ELLEN TERRY, AGED 67, OPERATED ON FOR CATARACTS OF EYES

ELLEN TERRY.

NEW YORK, Feb. 27.—On the eve of her sixty-seventh birthday, Feb. 27, Ellen Terry, the famous English actress, underwent an operation for the removal of cataracts at the New York Eye and Ear Infirmary.

RECOVERS UMBRELLA

Anderson Woman Stole It From Rooming House.

An umbrella alleged to have been stolen by Lizzie Anderson from a Mrs. Richards of Second street, West Side, was found yesterday by the owner at the woman's rooms at 819 North Pittsburg street.

When Mrs. Richards saw in the papers that the Anderson woman had been sent to jail for robbery, she determined to search for the umbrella which she had missed some time ago, about the time the Anderson woman had given up a room at the Richards home. The umbrella was there, resting in a corner.

Lizzie Anderson was arrested at the same time Dominick Gallo was nabbed for stealing a watch from E. M. Harris, a patient at the South Side Hospital.

GOOD MUSICAL SHOW.

"When Dreams Come True" is Billed for the Soisson Theatre.

The next attraction at the Soisson Theatre will be the justly celebrated musical comedy, "When Dreams Come True," with Joseph Santley and a cast of Broadway favorites. The show played Pittsburg and larger cities last year, but this season the star, Mr. Santley, is still with it and some of the smaller cities are being afforded an opportunity to see it.

The piece is said to be very funny and its musical numbers are well known to local music lovers, especially the song from which the piece takes its name, "When Dreams Come True." There are also some splendid exhibitions of modern dances.

SCOTTDALE WINS.

Defeats Mount Pleasant for Westmoreland Basketball Title.

Before the biggest crowd of the season the Scottdale basketball team in the contest for the championship of Westmoreland county, defeated Mount Pleasant Friday evening, at Kilworth auditorium, by a score of 34 to 17, and a game played with skill and vigor on either side.

This Scottdale takes two out of three games. The first game will be played at Mount Pleasant on Friday night. The visitors came on a special car, 200 strong, and the game was much enjoyed.

Stag Party at Scottdale.

Harry Porter entertained at a stag party Thursday night at his home in Scottdale in honor of Ben Willard, who leaves Scottdale in a few days for Northeast to reside. Mr. Willard and Walter Stoner of Scottdale have purchased a grocery store at Northeast. Sixteen guests attended and spent a most enjoyable evening at playing pool and other amusements. A well appointed luncheon was served. Last evening Rev. and Mrs. H. S. Piper of Scottdale, entertained in honor of Mr. Willard.

Here on Long Trip.

Miss Louise Harrison is the guest of her brother, Captain C. B. Harrison of the Salvation Army. Miss Harrison is something of a globe-trotter. She came originally from New Zealand to London; thence to Brinley, Ontario, and is now on her way to Denver, Col. Eventually she will reach the coast and visit the Panama-Pacific Exposition.

Classified Advertisements

Cost but one cent a word, and bring results. Try them.

PERSONAL.

Soisson Theatre today, the big New York Hippodrome attraction, "America" in six reels; "Terror," western two reel drama; "Father Was a Loafer," and "The Plumber Wins the Girl," Good comedies. Five and 10 cents.—Adv.

"The Bargain," by Thomas H. Ince, a five reel Paramount motion picture, is the attraction at the Colonial Theatre tonight.—Adv.

Miss Ellen Sherrick and Miss Pauline Taylor of East Liverpool, O., students at Beaver College at Beaver, arrived here this afternoon to remain over Sunday with Miss Sherrick's parents, Mr. and Mrs. F. N. Sherrick of East Apple street.

John Blough is visiting friends and relatives in Cumberland for a few weeks.

The Italians of Connellsville are invited to attend the sacred concert Sunday, February 28, at the Arcade Theatre. Good singing and music. Fine lecture by the pastor.—Adv.

T. Scott Dunn of the West Side, left last evening for Buena Vista, where he will attend a township school institute.

Call F. P. Welker for your plumbing, heating and tinning. Both phones.—Adv.

Misses Anna Fisher and Henrietta Walker of South Connellsville, were the guests of Miss Elizabeth Morse of Broad Ford yesterday.

Sacred concert Sunday, February 28, given by the Italians of Connellsville at the Arcade Theatre. Good singing and music. Fine lecture by the pastor.—Adv.

Mrs. James Creedon of South Connellsville, is visiting friends in Pittsburg today.

Mrs. B. F. Boyts and Miss Katharine Frisbee were Uniontown visitors today.

Big bargain in oranges. Friday and Saturday I will sell oranges at 19c per dozen. Corner of Eighth and Main streets, West Side.—Adv.

Mrs. A. A. Straub is spending the day in Pittsburg.

The big musical comedy, "When Dreams Come True," at the Soisson Theatre, Tuesday, March 9. Wait for the big show.—Adv.

The condition of Mrs. Joseph Dixon who has been ill of pleurisy at her home in East Main street, is improved. There is also an improvement in the condition of her sister, Mrs. Josephine Fagan who is ill.

Prepare for the breeding season. Pratts Poultry Regulator given to all your birds will strengthen the parent stock increasing fertility and result in bigger hatches of healthy chicks. That old "ounce of prevention" saying applies to Hoag-Pratts Roup Remedy (Tablets or Powder) is a sure preventive and cure. Sold on money back guarantee by Frisbee Hardware Co., Dull & Co., Henry Rhodes.—Adv. (6572)

Miss Kathryn Porter went to Pittsburg this morning to visit her sister, Mrs. E. B. Douds.

Order one of my $18 or $20 new spring suits and you will get garments not excelled by the finest tailors in the land. Dave Cohen, tailor.—Adv.

Mrs. W. O. Echonover of Crawford avenue, went to Pittsburg this morning.

Mr. and Mrs. Jere Smith will leave tomorrow for a visit in Youngstown, O.

C. J. McGill of Dawson was a business visitor in town today.

Mrs. J. D. Percy of West Peach street, returned home last evening from a visit with her son-in-law and daughter, Mr. and Mrs. Harry Porter of Scottdale.

Mrs. J. T. Painter of North Braddock will return home this evening after a visit with her cousin, Mrs. L. S. Michael of Greenwood. Yesterday Mrs. Michael visited her sister, Mrs. Mary E. Williams of Scottdale.

NOT AN ISOLATED CASE

Many Similar Cases in Connellsville and Vicinity.

This Connellsville man's story given here is not an isolated case by any means; week after week, year after year, our neighbors are telling similar good news.

T. J. Holt, blacksmith, 403 East Fayette street, Connellsville, says: "Straining at my work caused my kidneys to become weak. I suffered from sharp pains in the small of my back and often I could hardly straighten up. At night I had to get up several times to pass the kidney secretions. Two boxes of Doan's Kidney Pills entirely cured me."

Price 50c, at all dealers. Don't simply ask for a kidney remedy—get Doan's Kidney Pills—the same that Mr. Holt had. Foster-Milburn Co., Props., Buffalo, N. Y.—Adv.

Use our Classified Advertising.

HAIR COMING OUT?

Dandruff causes a terrible irritation of the scalp, the hair roots shrink, loosen and then the hair comes out fast. To stop falling hair at once and rid the scalp of every particle of dandruff, get a 25-cent bottle of Danderine at any drug store, pour a little in your hand and rub it into the scalp. After a few applications the hair stops coming out and you can't find any dandruff.—Adv.

DEATHS.

Frank Campbell.

Frank Campbell, 57 years old, a former resident of Connellsville, and the first appointed Fayette county detective, died yesterday morning at his home in Uniontown following an illness of Bright's disease. Funeral services from the family residence, 18 East Fayette street, tomorrow afternoon at 2 o'clock. Dr. Charles W. Tinsley of the First Methodist Episcopal Church, Rev. R. I. Wilson of the First Methodist Protestant Church, will officiate. Following the services the body will be brought to Connellsville in a special street car and will be removed by Funeral Director J. E. Sims to Chestnut Hill Cemetery for interment.

Mr. Campbell was a son of the late Richard and Harriet Campbell of Connellsville, and was born in Connellsville, June 11, 1857. His father was a justice of the peace in Connellsville for a number of years. Deceased was reared in Connellsville and received his education in the public schools of this city. September 28, 1886, he married Leonora May Teele of Centerville, Pa. In 1893 he was appointed the first county detective, receiving the appointment from former District Attorney George H. Jeffries. He served in that capacity for three years. He was a constable in Connellsville, Donora Columbus and Uniontown for 26 years and during the Cleveland administration was deputy marshal of the United States. In 1900 Mr. and Mrs. Campbell moved to Uniontown where they have since made their home. Mr. Campbell had been confined to his home since two days before Thanksgiving and February 2 his condition became more serious, causing him to take to his bed.

In addition to his widow two sisters, Mrs. John Neeb and Mrs. Emma Wilson, both of Connellsville, and a brother, Thomas Campbell, of South Connellsville, survive.

Frank Richey.

Frank Richey, about 42 years old, died yesterday afternoon at his home in Dyndman street, South Connellsville, following a lingering illness. The body was removed to Funeral Director J. E. Sim's parlors on North Pittsburg street from which place the funeral will take place tomorrow afternoon, with interment in Chestnut Hill cemetery. Deceased was a son of Malachi Richey and spent all his life in Connellsville.

Mrs. Lucilla Porter.

Mrs. Lucilla Porter, 50 years old, a former resident of Fayette county, died Wednesday at her home at Charleroi.

Dorristo Spalazzi, Buried.

The funeral of Dorristo Spalazzi, who was killed near Confluence Thursday night by a Western Maryland train, took place this afternoon from Funeral Director C. C. Mitchell's parlors on South Pittsburg street. Interment in St. Joseph's cemetery.

SEEKS HUSBAND'S RELEASE

Mrs. Stegler Says He Was Drawn Into Passport Plot.

By Associated Press.

WASHINGTON, Feb. 27.—President Wilson today received a letter from Mrs. Richard P. Stegler, wife of the German reservist arrested in New York on a charge of fraudulently obtaining an American passport, declaring that Stegler had been led into the project by Captain Boy Ed, of the German embassy.

Mrs. Stegler asked that her husband be set free. The letter was referred to the Department of Justice, which is in charge of the case.

Mrs. Stegler wrote the President that her husband had been promised $150 a month for her support while he was abroad and that she would be given $150 a month for life if he was killed. She declared that she has no money and says she has no means of support.

SOUP HOUSE CLOSED

Salvation Army Discontinues Its Distribution of Free Meals

Captain C. B. Harrison of the Salvation Army has discontinued his soup house on Meadow Lane after several months service to the poor and needy of the city and vicinity. During the time many hungry persons were fed, hundreds of garments and pairs of shoes were distributed to children, and much good in general was accomplished.

A number of persons have applied to Captain Harrison for permission to adopt the baby girl he advertised as seeking a good home, earlier in the week. That the child will get a good home is a foregone conclusion.

Brigadier Hunter, of the staff of Col. Evans at Pittsburg, is here today on an inspection tour. If the weather permits he will conduct open-air services tonight.

NEGRO GOES BLIND.

Loses Sight While in Uniontown Looking for Work.

George Brown, an aged negro, was given carfare to Uniontown by Patrolman Frank Ganoe yesterday afternoon. When he arrived there he suddenly went blind and had to be piloted to the police station.

Brown is only 60 years old, but he is extremely decrepit and infirm. A physician found him to be suffering from a cataract of the eye.

Hunting Bargains?

If so, read our advertising columns and you will find them.

IF YOU HAD A NECK AS LONG AS THIS FELLOW, AND HAD SORE THROAT ALL THE WAY DOWN

TONSILINE

WOULD QUICKLY RELIEVE IT. 25c. and 50c. Hospital Size, $1. ALL DRUGGISTS.

Great Purchase Embroideries and Laces

KROWER-TYNBERG CO.

COR. BROADWAY AND 29th STREET, NEW YORK CITY.

One of the largest importing concerns in the U. S. The story of this great purchase is this—Our Mr. Cuthbertson, who is now in New York, was approached by a representative of the above house, to consider making a cash offer for all or a part of a large shipment of embroideries and laces from Europe, which the firm, on account of the war, did not expect to receive, and which overstocked them. We bought a part of these goods at about 50 cents on a dollar, and place them on sale at a corresponding reduction. A look in our south window will convince you that there are wonderful values here. These are not the course domestic made goods, but are fine imported varities.

WE CORDIALLY INVITE AN EXAMINATION OF GOODS AND PRICES.

Lot 1 7,000 Yards Embroideries, insertions and edges, 3 to 4 inches in width, fine embroideries on nainsook... **4c yd.**

Lot 2 2,500 Yards Embroideries, insertions and edges, some matched sets in lot..... **7c yd.**

Lot 3 2,000 Yards Embroideries, in widths up to 7 in., fine work on Swiss, organdie and nainsook. **9½c yd.**

Lot 4 1,500 Yards Embroideries, in flouncings up to 9 in. wide, matched sets and gallows finished on both edges.. **12½c yd.**

Lot 5 1,000 Yards Embroideries, for corset covers, fine patterns and exceptional values ..... **18c and 25c**

Lot 6 5,000 Yards Val Laces in edges and insertions in finely woven patterns.... **5c yd**

Lot 7 2,000 Yards Cluny Lace in handsome patterns, entirely new this season..... **7c yd.**

Lot 8 2,000 Yards Oriental Lace, very fine in quality and in handsome patterns..... **5c & 8c**

Lot 9 1,000 Yards Emb. Flouncing, 27 inches wide, in exceptional quality, pretty.. **49c yd.**

Lot 10 500 Yards Emb. Flouncing, beautiful patterns, emb. or organdie, 27 in. wide..... **75c yd.**

NEW LOT OF HAND BAGS NOW ON SALE

Lot of Hand Bags, in the new shapes, wonderful values for the money while the quantity lasts **25c**

Lot of Hand Bags, very stylish shapes, these are truly exceptional values and cannot be duplicated **50c**

Lot of Hand Bags, made of genuine leather, including purse, mirror, etc., splendid values..... **$1.**

THE E. DUNN STORE CUTHBERTSON & ROE CONNELLSVILLE, PENNA.

AGAINST ARMOR PLANT

Venture too Expensive for Government, Commission Reports.

WASHINGTON, Feb. 27.—A commission consisting of Senator Tillman, Representative Padgett and Rear Admiral Strauss, which has been investigating the feasibility of the government entering the armor plate field and making the plates needed for the United States battleships, as proposed by Secretary Daniels, made its report to Congress yesterday.

The commission finds that it would be impracticable for the government to engage in such a venture. It finds that a plant to meet the needs of the navy would cost $10,000,000 at the lowest estimate, and might cost much more. Such an establishment, the commission finds, would be too large for the government's needs and could not be run throughout the year, as the needs of the navy would not require all the finished product that could be turned out. To build a plant with a smaller capacity than the one estimated for by the commission would be anything but wise, the commission finds.

One Cent a Word
for classified advertisements. Try them

Divorce Notice.

Jos. W. Hay, Jr., Attorney.

LUCY MITCHELL BURKHARDT VS. John Burkhardt. In the Court of Common Pleas of Fayette county, Pa., No. 699 December term, 1915. To John Burkhardt, respondent. You are hereby notified that the subpoena and alias subpoena in this case having been returned "non est inventus," you are therefore required to appear in the Court of Common Pleas of Fayette county, Pa., on the first Monday of April of said court, A. D., 1915, to answer the libel and complaint filed therein, and show cause, if any you have, why a divorce from the bonds of matrimony should not be granted the libellant above named. MART A. KIEFER, Sheriff. Sheriff's Office, February 26, 1915. 27feb4t-sat.

Chas. C. Mitchell

FUNERAL DIRECTOR

119 South Pittsburg Street.

Both Phones.

I employ no agents or solicitors. Am doing business strictly on my own merits. 17 years practical experience.

NIGHT CALLS ANSWERED AT OFFICE.

Built-in mileage is far better than patched-up adjustments—

When you buy Diamond Tires you buy tires that are built to give you the *maximum tire service*—tires that give you freedom from trouble and relieve you of the necessity of having adjustments made.

This is what a dealer who sold many thousands of Diamond Tires last year has to say about the service they gave the buyers:

"Gentlemen: "Cleveland, Dec. 15, 1914.

"The performance of Diamond Tires during the past year has been eminently satisfactory. The claims for adjustment were almost a negligible quantity. On the other hand, we have had a great many voluntary reports as to the excellent service our customers have had from Diamond Tires. We feel that a perfect balance has been worked out in the scientific construction of these Tires. The net result is that there appears to be the proper relation between the inside carcass and the outside rubber, so that there is no excess of either. The tire seems to wear out naturally and only after having given a very large mileage.

"THE FOREST CITY RUBBER CO.,
"W. E. Crofut, President."

Similar reports of Diamond service have been received from dealers all over the country.

Added to the wonderful Diamond service you can now buy Diamond Squeegee Tread Tires at the following

"FAIR-LIST" PRICES:

Size	Diamond Squeegee	Size	Diamond Squeegee
30 x 3	$ 9.45	34 x 4	$20.35
30 x 3½	12.20	36 x 4½	28.70
32 x 3½	14.00	37 x 5	33.90
33 x 4	20.00	38 x 5½	46.00

PAY NO MORE

For Automobiles, Bicycles Put on Squeegee Tread For Cyclecars, Motorcycles

Diamond Tires

WHAT'S THE USE.

Oh, Ethel, why don't you use your finger bowl?

What's the use o' wastin' this good jam, mother, when I can lick my fingers.

One Cent a Word.
for classified advertisement. Try them.

LOOK AHEAD FOR EVENINGS LIKE THIS

We can promise you this. If you buy your Winter coal supply from us, you and your family will be unmindful of Winter with its snow, sleet and winds. Instead every evening will be a continuation of Summer, minus its discomforts.

Washington Run, Quemahoning Smokeless, Dunkirk, Pittsburg Hard and Tough Gas.

WAGON LOAD OR CAR LOAD. Orders Filled Promptly at Low Cash Prices.

Office and Yards, South Arch Street. Tri-State 434. Bell 190

CONNELLSVILLE COAL COMPANY.

WE ALWAYS HAVE COAL.

TRY OUR CLASSIFIED ADLETS, 1c A WORD.

KNIFELESS CURE FOR AILING LADY

Had Been Treated but Eleven Days.

But Nevertheless She Is Cured In Record Time.

Thousands of People throughout the country have had cause to praise the Inter-State Doctors, who have their famous Connellsville medical institute on the second floor of the Citizens National Bank Building, corner Pittsburg and Apple streets, opposite the Aaron furniture store.

And the remarkable statement following cites another cure made in record time. The treatment is made by a Keyser, W. Va., lady who was treated but 1 days at the Cumberland Institute:

"Keyser, W. Va.

"To the Public: Some months ago I noticed symptoms of a tumor which was quite large and which a doctor had told me would turn into a cancer if not treated.

"I decided then to go to the Inter-State Doctors for treatment and there was told they would give me absolutely no promise of recovery, but if desired could get treatment while they held my case under observation to see what could be done for me.

"I started treatment with them August 6, 1914, and today, August 17, 1914, feel I am entirely cured for the tumor is gone and with it the pain. The Inter-State Doctors advise me to treat a little longer as a precaution, but as I am cured this is not necessary.

"(Signed), Mrs. Maggie Bean,
"150 Barnes st., Keyser, W. Va."

The above statement is one of hundreds of statements of praise that have been given the Inter-State Doctors by pleased parents at their many institutes.

The Inter-State Doctors treat, among other ailments, the chronic and deep-seated diseases of the nerves, blood, heart, liver, kidneys, bladder, spine, brain, including rheumatism, paralysis, epilepsy, gall stones, goitre, indigestion, neuralgia, constipation, dyspepsia, catarrh, deafness, dropsy, asthma, rectal diseases, eczema and other diseases of women and of men.

The Inter-State Doctors' office hours are from 9 A. M. to 12 M.; 1.30 to 5 P. M. and evening 7 to 8, daily. Sunday hours are from 9 A. M. to 12 M. only.—Adv.

Admiral Dewa, Famous Jap Fighter, On Official Visit to United States

SMITHFIELD.

SMITHFIELD, Feb. 26.—Sheriff M. A. Kiefer was in this section Wednesday having the real estate of the late Samuel G. Britt appraised. The realty consists of two farms, one in Georges township, and the other in Nicholson township. G. W. Campbell, C. D. Crow, J. C. Black, T. O. Wise, J. A. Metzler and E. L. Downey, all of Smithfield, were the appraisers. The farm in Nicholson township is partly underlaid with coal. The coal was appraised at $866.50 per acre and the surface at $32.50 per acre. The Georges township farm was divided into several different parts and separate valuation put on each, the amount of which was not given out by the appraisers.

Mrs. T. R. Lynch, daughters Jessie and Helen, and son Cecil, and Miss Birdie Campbell of Fairbank, were here Wednesday for the quilting bee at O'Neil's on Thursday.

Ewing and Charles Breakiron have bought of D. S. Smith the old Smith homestead in Georges township. This homestead has been in the Smith family, descending from father to son, for three generations. It was owned by D. P. Smith at the time of his tragic death.

Floyd Brownfield of Uniontown, was a business visitor Thursday.

Mrs. George Hoover of Fairbank attended the quilting bee of the Ladies' Aid Society of the Methodist Episcopal Church on Thursday.

Mrs. M. F. Colborn and Mrs. H. Troit of Uniontown, were guests of Mrs. H. O'Neil on Thursday.

W. L. Stewart of Out Crop, was a business caller here yesterday.

Mrs. Carrie Metcalf is visiting relatives in Point Marion.

The Bell Telephone Company is trimming up the trees where they interfere with their lines in the borough.

The Ladies' Aid Society of the Methodist Episcopal Church and their invited guests to the number of 13, met at the home of Mrs. H. O'Neil on Thursday and had an all day talk fest. Their needles ran as nimble as their tongues as is evidenced by the fact that they quilted three quilts besides doing a vast amount of other sewing. An elaborate four course dinner was served.

Born to Mr. and Mrs. Silas Vanbrennen, a baby boy.

Mrs. Elizabeth Kinsley of Morgantown, W. Va., is the guest of Mrs. Ralph Malone.

Mrs. John Downey is on the sick list.

Dr. J. R. Goodwin of Bowwood, was a business visitor here Thursday.

Roy, son of Mr. and Mrs. E. L. Downey, has an attack of typhoid fever.

The Presbyterian congregation gave a reception, to the new members recently taken into the church on Friday night. Refreshments consisting of ice cream, cake, coffee and other appetizing eatables were served. It was an evening of social enjoyment to all the participants.

The Ladies' Aid Society of the Baptist Church held an all day sewing circle in the Baptist Church on Thursday.

INDIAN CREEK.

INDIAN CREEK, Feb. 27.—P. W. Daberko who has been holding down the third trick at Yough tower, has been transferred to second trick at NC tower.

The big musical comedy, "When Dreams Come True," at the Soisson Theatre, Tuesday, March 9. Wait for the big show.—Adv.

Mrs. R. C. English of Killarney Park Inn, is spending today among Connellsville friends and shopping.

Jacob Shipley of Wartman Run, was a business caller here yesterday.

Walter Bingler of Jones Mill left for McKeesport this morning where he will spend a few days among friends.

W. J. McFarland of Back Creek, is transacting business in Connellsville today.

Miss Jean Hilg spent a few hours here yesterday calling on friends.

W. P. Alguire has overhauled his track automobile car and will soon have it in shape to speed over the Indian Creek valley rails.

Thomas Stull of Normalville, was a business caller here yesterday.

Andrew Hawk of Stewarton, was transacting business here yesterday.

George Rowan is spending today among Connellsville friends.

J. M. Stauffer of Scottdale, was a business caller here yesterday.

Rodney Woodmancy is calling on Ohiopyle and Bear Run friends.

The McFarland steam log loader was used in clearing the Indian Creek Valley railroad wreck yesterday.

DICKERSON RUN.

DICKERSON RUN, Feb. 27.—Mrs. William McCormick was shopping in Connellsville Friday afternoon.

I. R. Byers was a Vanderbilt business caller last evening.

The big musical comedy, "When Dreams Come True," at the Soisson Theatre, Tuesday, March 9. Wait for the big show.—Adv.

Mrs. H. T. Wilson, who has been visiting relatives and friends here for several days, returned to her home at Keckesburg yesterday.

J. C. Lovergood has rented two store rooms at the end of the street car line and as soon as the necessary repairs have been completed, business will start.

The regular meeting of the E. L. Fancy Work Club was held at the home of Mrs. Peter Miller on Union street, East Liberty on Thursday evening. A very enjoyable evening was spent in doing fancy work, after which the business meeting was held. Five new members were added to the roll. Miss A. D. Patterson rendered a solo. Other solos were rendered by Mrs. A. Danner and Miss Grace Jacobs. Refreshments were served by the hostess, after which the meeting adjourned to meet at the home of Mrs. J. W. Haney on March 11.

SURPRISE AT PENNSVILLE

Mrs. Daniel Miller is Taken Unawares by Her Friends.

Mrs. Daniel Miller was tendered a delightful surprise party Wednesday afternoon when a number of her friends assembled at her home at Pennsville to assist in the celebration of her birthday. A large birthday cake with candles significant of the age of Mrs. Miller, was baked by Mrs. H. E. Harris. The ladies from Connellsville served refreshments. Mrs. Miller received a number of pretty and useful presents.

The guests were Mrs. Enoch Davenport, Mrs. N. J. Cherpenning, Mrs. Dora Scott, Mrs. Clark Buttermore and Mrs. Dora Letchliter of Connellsville; Miss Iva Cottom of Scottdale; Mrs. J. E. Baker, Mrs. Bruce Nicklow, Mrs. B. F. French, Mrs. J. E. Hulthill, Mrs. Frank Risheberger, Mrs. E. J. Bittner, Mrs. C. H. Stauffer, Mrs. O. P. Lenhart, Mrs. Grant Miller, Mrs. J. H. Miller, Mrs. J. G. Rosensteel, Mrs. J. W. McFadden, Mrs. H. E. Harris, Mrs. Ross Brawner, Miss Olive Harris and Miss Sue Means, all of Pennsville.

AID SOCIETY MEETS.

Ladies of Leisenring Presbyterian Church meets of Mrs. Beerbower.

The Ladies' Aid Society of the Presbyterian Church at Leisenring held an all-day meeting Thursday at the home of Mrs. C. W. Beerbower at Monarch. The day was spent at quilting and sewing and at noon dinner was served.

The members present were Mrs. Price, Mrs. Beerbower, Mrs. Long, Mrs. Worthington, Mrs. Sherer, Mrs. Beatty, Mrs. Oglevee, Mrs. Medcalf, Mrs. Rex, Misses Grace Shearer, Leona Guesman. The guests were Mrs. William Harper, Mrs. Cone, Miss Lena Beatty, C. W. Beerbower, D. Price and Mr. Newmyer. The meeting adjourned at 5 o'clock.

Becker Denied New Trial.

NEW YORK, Feb. 27.—Charles Becker's application for a new trial on the indictment charging him with the murder of Herman Rosenthal was denied yesterday by the Supreme Court.

"Even in the Sunny South!"

Whether you have always lived in the sunny south lands or whether you are a visitor there from the North, you'll notice and will welcome the rapidly increasing use of radiator heating in the better homes, hotels, leading stores, etc. Even in Florida or southern California when there come days of the "Norther," heavy rains, penetrating dampness and high winds you'll find the only reliable method of heating, just as in zero climates, is by these *national comforters*—an outfit of

AMERICAN RADIATORS & IDEAL BOILERS

An IDEAL Boiler will burn least fuel because it is unnecessary to force the fire to send heat to windward rooms—the more heat needed at the exposed side of the house, the faster will be the flow of warmth to the AMERICAN Radiators stationed there to offset the cold.

All IDEAL Boilers are or may be fitted with an IDEAL Sylphon Regulator, which gives perfect automatic control over the draft and check dampers, insuring great fuel economy and uniform heating. Saves running up and down the cellar stairs during quick changing weather. It is the greatest improvement made in a century for exact control of the volume of heat.

The sure comfort and every-day economies, conveniences and cleanliness of these heating outfits have been demonstrated in thousands of notable buildings, homes, stores, schools, churches, hospitals, theatres, etc., in nearly every civilized country. Besides, this ideal heating is endorsed by all leading health officials, engineers and architects.

That is why IDEAL SMOKELESS Boilers and AMERICAN Radiators are so fully *guaranteed*. Yet they cost no more than ordinary types made without scientific tests of construction and capacity. IDEAL SMOKELESS Boilers and AMERICAN Radiators do not corrode, warp nor rust out by action of fire, gases or water—will last scores of years! *They reduce the cost of living and better the living!*

A No. 1124 IDEAL Boiler and 461 sq. ft. of 38-in AMERICAN Radiators, costing the owner $225, were used to heat this cottage. At this price the goods can be bought of any reputable, competent Fitter. This did not include cost of labor, pipe, valves, freight, etc., which vary according to climatic and other conditions.

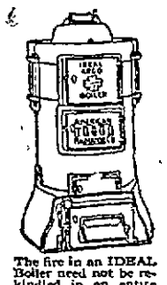

The fire in an IDEAL Boiler need not be relkindled in an entire heating season. One charging of coal easily lasts through the longest zero night. There can be no fuel waste.

Their purchase price is a far-sighted investment, adding 10% to 15% to rentals, and you get "full money back" if building is sold, or larger loan from banker on buildings thus modernized. If freezing days at home have again shown you how comfortless and fuel-wasteful your present heating is, write us *today* for (free) book:—"Ideal Heating"—which shows how to make your own *inside* climate at a turn of the radiator valve and save fuel. *Iron prices now rule the lowest in 10 years*—best time to buy and at this season you get the services of the most skilled fitters!

An unfailing Vacuum Cleaner—built into the house. Price $150

You should know about our ARCO WAND Vacuum Cleaner, for dustless, complete cleaning of rooms, furnishings, clothing, etc. Sits in basement and cleans through an iron suction pipe running to each floor. Easily put in OLD buildings. Fully GUARANTEED. Lasts as long as the building—like radiator heating. Send for catalog.

Sold by all dealers
No exclusive agents

AMERICAN RADIATOR COMPANY

Write Department B-36
816-822 S. Michigan Ave.,
Chicago

Public Showrooms at Chicago, New York, Boston, Providence, Philadelphia, Washington, Baltimore, Rochester, Buffalo, Pittsburgh, Cleveland, Cincinnati, Detroit, Atlanta, Birmingham; New Orleans, Indianapolis, Milwaukee, Omaha, Minneapolis, St. Paul, St. Louis, Kansas City, Denver, Seattle, Portland, Spokane, Los Angeles, San Francisco, Toronto, Brantford (Ont.), London, Paris, Brussels, Berlin, Cologne, Milan, Vienna

GOVERNMENT STARTS EMPLOYMENT BUREAU

Department of Labor Takes Steps to Bring Workman and Manufacturer Together.

With the purpose of finding work for unemployed men, as well as supplying employers with men wherever needed, Commissioner D. E. Greenwalt of the Bureau of Immigration, United States Department of Labor, is sending to employers throughout the country letters stating the department's intentions and enclosing application blanks for labor. The letter is as follows:

"For the purpose of assisting employers of labor in securing competent help, and to facilitate the distribution of unemployed workmen to points where opportunities for employment exist, the United States Department of Labor has inaugurated a system through which it is hoped to put the 'jobless man in touch with the manless job.'

"I am taking the liberty of addressing you with a view of enlisting your co-operation in carrying into effect the purposes of the Department of Labor in this connection, and enclose herewith a self-explanatory blank from which, in the event of your needing workmen now or at any time in the future, I would appreciate if you will fill out and forward to this office, and we in turn will make every possible effort to put you in touch with the kind of help you desire.

"We trust that you may find it expedient to avail yourself of the advantages offered by this system of labor distribution under governmental supervision."

OHIOPYLE.

OHIOPYLE, Feb. 27. — Charles Brady was a business caller at Connellsville yesterday.

The big musical comedy, "When Dreams Come True," at the Soisson Theatre, Tuesday, March 9. Wait for the big show.—Adv.

Miss Ella Corristan left for Somerfield yesterday to spend a few days with Mr. and Mrs. Ernest Hershberger.

D. H. Horton and son of Connellsville were visiting relatives here yesterday.

Miss Edith Colborn is visiting relatives at Connellsville.

Archie Grindle returned here yesterday after spending a few days in Pittsburg.

Mr. Lindsay of Connellsville was a business caller here yesterday.

1/2 Off on All Suits and Overcoats FOR MEN and BOYS

Including every Suit and Overcoat in our store, regardless of quality.

There is not one garment older than this season and even if you have a good coat you'll be making big money to buy it now for *next* season.
Don't let this chance get away from you.

GOODMAN,

"The Old Reliable" N. Pittsburg St., Connellsville.

Mrs. Tillie Hall arrived here yesterday to attend the funeral of Andrew Hall.

Walter Chuck, who is attending school at Uniontown, arrived here yesterday to spend Sunday with his parents.

Henry Booth was a caller here yesterday.

Jess Sibol was calling on friends in Connellsville yesterday.

Walter Shipley of Sipes was a caller here yesterday.

Harvey Long of Connellsville was a business caller here yesterday.

Jerry Shipley was a business caller here yesterday.

CONFLUENCE.

CONFLUENCE, Feb. 27. — Miss Mary Nedrow of Somerfield has returned home after visiting friends here several days.

Charles Williams of Somerset was here yesterday on business.

Robert McNeal of Jersey Church has gone to Connellsville to visit friends.

The many friends of Mrs. T. W. Black will be glad to know she is improving from her long illness.

W. W. Savage of Friendsville was here yesterday on business.

The basketball team of Friendsville went to Lonaconing yesterday where they played a team last night.

William Anderson, who has been ill for several days, is a little improved.

O. A. Laraway of Rockwood was here on business yesterday.

I. C. Bender of Listonburg was here yesterday on business.

Charles Fields of Dickerson Run was here yesterday.

Harry Campbell of Humbert was a business caller here yesterday.

Harry Hanna of Dumas was visiting friends here yesterday.

John D. Augustine of near Addison was here yesterday on his way to Uniontown to visit his father, Jasper Augustine.

Theodore Humbert, who has been ill, is reported better.

DR. BARNES Medical Institutes

Second National Bank, Uniontown, Tuesday, Wednesday, Thursday, Saturday and Sunday.

At 108 W. Main St., Connellsville, Pa., every Monday and Friday.

Over Six Years Established. Men's Diseases a Specialty. "606" and "914" Administered Properly.

Timely Advice About Children's Coughs and Colds

Physicians say at least half of the cases of pneumonia, bronchitis, and croup can be prevented. They advise against letting the simplest cough or cold gain any headway. At the first sign of a cough, sore throat, cold or hoarseness use Foley's Honey and Tar. It quickly breaks up the congestion, loosens the phlegm, heals the inflammation and keeps the cold from the lungs. It has prevented Pneumonia, Croup and Whooping Cough in thousands of cases. Guaranteed by your Grocer or Druggist. 25 and 50c. No opiates.

MEYERSDALE.

MEYERSDALE, Feb. 26.—Mr. and Mrs. J. Milton Black have leased the John N. Cover residence at the corner of Front and Salisbury streets and will remove to it from their country home, "Bowling Green," near Boswell about April 1. Mr. Black who is associated with his brother Frank H. Black in the ownership and management of the Atlantic Coal Company, and as their agent work is at Blackfield, he finds it more convenient to live in Meyersdale. Mr. and Mrs. S. J. McClure who have occupied the Cover residence for the past year, will give it up March 1, on account of their removal to Johnstown.

Miss Sue Maul has returned home from a delightful visit with Mr. C. H. Walters of Connellsville.

The regular monthly meeting of the Lyceum was held in Amil Hall this evening. Domestic Science was the subject for discussion, and Mrs. H. M. Cook, the speaker, gave a most excellent talk. Others taking part were Mrs. P. D. Glotton, Mrs. R. H. Philson, Mrs. E. A. Bittner, Mrs. H. L. Gonkinour and Mrs. W. S. Livergood. A vocal trio was rendered by Misses Evelyn Truxal, Kate Olinger and Ida Cook, with violin obligato by H. M. Cook.

Mrs. Lloyd Beachy of Salisbury spent today at the home of Mr. and Mrs. Philip G. Reich.

Mrs. Grace Price left yesterday for Pittsburg at West Hickory, where she will spend a month or two visiting relatives, after which she will go to Van Lear, Ky., to visit her sons, E. R. and P. H. Price.

Read The Daily Courier.

ROCKWOOD.

ROCKWOOD, Feb. 26.—John J. Swetzer, who died at the home of his father, J. D. Swetzer, aged 37, was a victim of tuberculosis. He is survived by his father and the following sisters and brothers, Mrs. W. D. Tannehill of Brownsville; Mrs. William Watson of Donora, Mrs. W. H. Pletcher of Kingwood, and Elmer Swetzer of Newell. The funeral services were held in the Church of God with interment in Kingwood Cemetery.

Mr. and Mrs. J. C. Reitz are the guests of Mr. and Mrs. J. W. Tipton of Berlin this week.

The Rockwood Cornet Band will hold a concert on Friday evening, March 5, in the Rockwood Photoplay Theatre, beginning at 8 o'clock. The regular pictures will be shown as on previous nights.

Miss Olive Parling entertained a number of friends recently at the house of her parents in the Miller block.

Mrs. John Spangler of Gophart is seriously ill, suffering from an attack of the grip.

Editor H. A. Miller has returned home from Somerset where he served on the grand jury.

Lloyd and Milton Kreger of Hooversville spent several days as the guests of Mr. and Mrs. Edward Kreger of Leora avenue.

Trespass Notices

for sale at The Courier Job Department.

The Daily Courier.

Entered as second class matter at the postoffice, Connellsville.
THE COURIER COMPANY,
Publishers.
H. F. SNYDER,
President and Managing Editor.
JAMES J. DRISCOLL,
Secretary and Treasurer.
Advertising and Circulation Manager

SATURDAY EVENING, FEB. 27, '15.

PRESIDENT WILSON'S PLATFORM.

The Announcement that President Wilson will be a candidate for reelection on his prosperity record is either an idle jest or the greatest exhibition of monumental assurance ever known to politics.

The Democratic administration has been remarkable rather for its lack of prosperity. Like its predecessor, it tinkered with the Tariff and repudiated the principle of protection to home industry, with the result that the experience of twenty years ago has been repeated.

Bountiful crops at home and a cruel war abroad have conspired to take the edge off adversity and save the nation from the full measure of that distress which it experienced under the other Wilson bill, but it remains a fact that complete and assured prosperity will not return until it has the guarantee of a Republican administration to promote and protect it.

There is, however, on the part of the Republican party, no objection to President Wilson running for a second term on the prosperity issue. The issue is simple and easily explained to the voters. Some of them may not know what psychological prosperity is, but they know when they have regular employment, at good wages and when they don't.

Whatever President Wilson may run on, it is evident that he won't run on the Baltimore Platform. It did not approve of second terms.

HENRY C. FRICK.

Henry C. Frick believes in Pittsburg and he is expressing his belief by building another handsome business palace there.

He also believes in the Republican party. He does not think business will be at its best until we have a Republican administration, and he does not hesitate to say so. It is characteristic of the man to thus express himself. He is not given to talking, especially for publication, but upon grave public questions, where other men dodge he speaks, and he leaves no doubt as to his meaning.

In 1912, when representatives of Big Business took to the woods, he announced that he was a Republican and would vote for Taft as the regularly nominated Republican candidate. He believed in the wisdom of Republican administration then and the experiences of the intervening years have only strengthened his views.

Henry C. Frick is one of the biggest men that Pennsylvania ever produced. The country has been much the loser by never having had his services in great executive capacities.

MARINE INSURANCE.

The loss of two ships has compelled the Government to suspend its War Risk bureau, yet the private insurance interests are said to represent one of the largest capitalizations of the country. The suspension of Government insurance in the face of the enormous premiums paid and the small losses sustained indicates that it is not a very strong guarantee even though backed by the Government of the United States.

In the present condition of things in English and German waters, however, marine insurance must necessarily be high to the point of prohibition, if available at all. Unless conditions are bettered in belligerent seas, this country will be compelled to adopt the policy suggested in these columns of ceasing for the present to attempt deliveries of its products and announcing that it will do business only at the American docks.

Fayette county has grabbed off another of the Western Pennsylvania federal appointments. The new Collector of Customs of the Port of Pittsburg at the headwaters of the raging Ohio river resides in Pittsburg, to be sure, but he is a Fayette county product, and the hand that rocks the cradle of the Fayette county Democracy is the hand that shakes the Western Pennsylvania Plum Tree.

The Courier is the best catalog the Connellsville merchants can print of their goods, and we will undertake to distribute it three hundred days in the year instead of one.

The discussion of the trading stamp question develops the fact that there wouldn't be any in Connellsville if the merchants using them had half a chance to agree among themselves to quit the pernicious habit. The same amount of money spent in judicious newspaper advertising would sell more goods at less prices and higher profits.

In considering the garbage question the City Council should remember the wise words of Captain Miles Standish of Plymouth, "If thou wouldst have a thing well done, do it thyself."

The News doesn't like the word "Demagogue." It wrangles and writhes over it. It stammers and scolds about it. It twists and turns and tangles itself in a desperate attempt to pass the epithet along. What a lot of row about nothing. If the shoe doesn't fit our contemporary, it need not have tried it on.

If you have an income to return do it now. Monday is the last day for filing tax returns.

The Baltimore & Ohio has not built that new station at Somerset yet, but it is providing shelter for the milk cars, which has hitherto been exposed to the elements, including the rains.

The Wise Men of Latrobe saw a Great Light when they came to Connellsville.

The Connellsville hospital visitor who stole a patient's watch was not a Good Samaritan though he was playing the part. He belonged to the Pharisees and Hypocrites.

In spite of excellent authority to the contrary, it seems that houses built upon Rocks do not always endure. The Sunshine structure, for example, was completely wrecked and had to be rebuilt. The notes of its downfall are still being heard.

West Virginia is taking the foot-and-mouth disease in the most expensive Guernsey form.

Track trespassing is dangerous enough in daylight, yet some people persist in tramping the railroad ties in the darkness of the night. With such people safety is about the last consideration.

Looking Backward.

News of the Past Condensed from the Files of The Courier.

FRIDAY, FEBRUARY 20, 1885.

Coke shipments increased from 520 to 530 cars a day, much of the stock coke in the yards being sold. The coke pool is continued until April 1, 1886, at a meeting of operators in Pittsburg. Idle ovens in the pool decrease from 5,051 to 1,268.

At the borough election, J. E. Stillwagon, Democrat, is elected burgess over B. C. Taylor, Independent Democrat, by a vote of 410 to 407. J. T. McCormick and Rockwell Marietta, Democrats, are elected to council; Charles Bishop, a Democrat, is chosen borough constable; Thomas D. Turner, Republican, wins out for justice of the peace over Richard Campbell, a Democrat.

Cries of "fraud" at the election are heard and an indignation meeting of voters is held to bring about the arrest of the Democratic judge and inspector on a charge of returning a false election return.

Hon. Daniel Kaine, a prominent member of the bar, dies at his home in Uniontown.

James Wilkey suffers painful injuries when a vicious steer attacks him and tramples upon him.

The Youghiogheny river is frozen solid at this point.

P. S. Wolfersberger, agent for the Baltimore & Ohio at Rockwood, receives $25 from the road as a reward for having the neatest station on the Connellsville division.

FRIDAY, FEBRUARY 22, 1895.

Detailed report of the coke trade for the week ending Saturday, February 16, shows a total of 17,834 ovens in the region, of which 14,428 are active and 3,406 are idle, with an estimated production of 152,010 tons.

Shipments for the week aggregate 7,808 cars, consigned as follows: To Pittsburg, 2,435 cars; to points west, 3,887 cars; to points east, 1,486 cars.

The coke trade is normal again, production and output having recovered from the effects of the blizzard. Shipments show a net gain of 900 cars over the week before.

Wheat is still selling at from 50 to 55 cents a bushel and flour at from $2.75 to $4 a barrel.

John S. McCaleb, Republican, elected justice of the peace over Isaac W. Rutter, Democrat, by a vote of 500 to 488. S. P. Hood and W. S. Hood, Republicans; W. T. Buttermore and W. A. Hibbon, Democrats, chosen new councilmen; and Charles W. Mauk, George N. Orbin and J. A. Zimmerman, Republicans; and Jacob Wilkey, Democrat, chosen school directors.

A watch stolen from the jewelry store of C. M. Hyatt in May, 1891 returns to its owner after passing through seven hands. The thief proves to be a young man, whose parents make good the damage to the timepiece.

In attempting to rescue a drunken man who was asleep on the Baltimore & Ohio tracks, S. B. Naylor, a brakeman, is run down. One arm is torn off at the shoulder and the other at the wrist.

Fifty persons in the Smith House here celebrate the opening of new long distance telephone routes by talking and hearing conversations over the line as far west as Chicago and with Philadelphia in the east.

J. H. Lant completes his 1895 directory which contains 205 pages, 128 devoted to Uniontown and 77 to Connellsville.

Dr. L. S. Hyatt is painfully injured when he falls on the ice while walking on Pittsburg street.

FRIDAY, FEBRUARY 21, 1905.

Detailed report of the coke trade for the week ending Saturday, February 18 shows a total of 22,721 ovens in the region, of which 21,369 are active and 1,352 are idle, with an estimated production of 256,968 tons.

Shipments for the week aggregate 12,579 cars, consigned as follows: To Pittsburg, 1,478 cars; to points west, 9,752 cars; to points east, 1,349 cars.

The coke business continues good. Demand for coke is much greater than the supply and it is estimated that half a million more tons could have been sold in the last quarter.

W. P. Clark is elected Republican justice of the peace by a majority of five votes over the incumbent Robert D. Welsh.

Miss Lena Floyd Port and O. R. Herwick elope to Cumberland and are married.

Congressman Woods N. Cary is the speaker at the Washington's birthday banquet of King Solomon Lodge of Masons.

Company D notified that it will be attached to the provisional regiment, Second Brigade, under Colonel James G. Barnett at the inauguration, March 4.

S. A. Kendall, Jacob Kendall and John A. Duller purchase extensive property from the Stewart heirs at Ohiopyle for $125,000.

Charles B. Anderson shot and killed by Charles Austin at home of Guy Holbritter on Greeley avenue. Austin surrenders to the police.

W. C. Smith recommended for the Dunbar postmastership by Congressman A. F. Cooper.

Engagement of Miss Eleanor Dowd of Hazelton, Pa., and F. H. Leisenring of Dunbar announced.

Smith House license transferred from Herman Kephart to J. S. Amend and A. A. Straub, the new owners.

Classified Advertisements.

Wanted.

WANTED — YOUR BARBERING BUSINESS. RENDINE'S Staughtd

WANTED—WALL PAPER CLEANING to do. Lock Box 161, Scottdale, Pa. 27feb1tnar

WANTED—TO BORROW $3,000 ON $10,000 improved city property; 6% mortgage. Address R. R., care Courier. 22feb6td

WANTED—THREE OR FOUR ROOM housekeeping apartment, furnished. With modern improvements. Write J. H. Y., Citizens Bank Building. 27feb3td

WANTED—EMPTY TIN HOTEL Astor coffee cans. Will pay five cents each. Must be perfectly clean. Room 8, Citizens Bank Building, over Graham's drug store. 27feb2td

WANTED—AT ONCE: YOUNG MEN for automobile business. Big pay. We make you expert in ten weeks by mail. Pay us after we secure you position. CENTURY AUTOMOBILE INSTITUTE, Los Angeles, Cal. 27feb1td*

WANTED — RAILWAY MAIL clerks; $75.00 month. Full manuscript. Frequent examinations. Sample questions free. FRANKLIN INSTITUTE, Dept. 351-B, Rochester, N. Y. 1feb-mon-wed-fri-sat

WANTED—LADIES, WHEN DELAYed or irregular use Triumphs Pills; always dependable. "Relief" and particulars free. Write NATIONAL MEDICAL INSTITUTE, Milwaukee, Wis. 28nov1tt-Sat*

WANTED—PAYING EMPLOYMENT for women; full or part time. Sell guaranteed cotton, lisle, silk hosiery to users. Experience unnecessary; large profits. Spring business now on. INTERNATIONAL MILLS, 3040 Chestnut, Philadelphia, Pa. 27feb-tf-sat

WANTED—AGENTS—BILLY SUNday's message. Authorized. We will pay you $120.00 to distribute it in your neighborhood; 60 days' work. Great opportunity for man or woman. Spare time may be used. Particulars and samples free. UNIVERSAL BIBLE HOUSE, Philadelphia. 27feb1td*

WANTED — STUDY BUSINESS methods. Our complete course will improve your chances for success in life. We offer students the most economical course covering business subjects thoroughly. Entire course of twelve lessons only $2.00 with certificate. Complete sample lesson only 20c. Address NATIONAL BUSINESS INSTRUCTOR, 4032 Michigan Avenue, Chicago, Ill. 20feb3t-sat*

For Rent.

FOR RENT—STORE ROOMS IN THE SMUTZ OFFICE BLDG. 23feb6td

FOR RENT—OFFICE ROOMS IN SMUTZ OFFICE BLDG. 23feb6td

FOR RENT—FURNISHED ROOM, 211 E. MAIN STREET. 20feb6td

FOR RENT—THREE ROOM FLAT, steam heat; TRI-STATE 823-N. 26feb2td*

FOR RENT—FURNISHED ROOMS for housekeeping, 309 E. MAIN. 26feb7td

FOR RENT—BRICK HOUSE WITH bath. Inquire 217 Cornelia avenue. 8feb1td

FOR RENT—TWO SIX ROOM houses with bath. Inquire TRI-STATE CANDY CO. 12feb1td

FOR RENT—SIX ROOM HOUSE, bath, gas, and electric light. MYRTLE A. BOYD, Greenwood. 27feb1td*

FOR RENT—6 ROOM HOUSE, EAST Fayette street. All modern conveniences. Inquire DR. FRANCIS. 16feb1td

FOR RENT—TWO SIX ROOM houses, desirable locality, all modern conveniences. Inquire 238 EAST MAIN STREET; 223-L Bell Phone. 25feb3t-eod

For Sale.

FOR SALE—ONE FIVE YEAR OLD mare, weight about 1,100 lbs. WILSON & WISHART, Dunbar, Pa. 26feb3td

FOR SALE — TODAY, MARCH Victrola records at HYATT'S JEWELRY STORE. 27feb2td

FOR SALE—FINE ERIE COUNTY farms. Inquire D. R. HARTER, Real Estate Agent, Edinboro, Pa. 26feb9td*

FOR SALE—THOROUGH BRED Black Orpington Hens and pullets, one cock bird eggs for hatching. C. R. DUNKLE, Vandergrift Heights, Pa. 26feb4td*

FOR SALE — GOOD PROPERTY near Gibson school, price reasonable. Will trade for small property as part payment. MRS. E. G. WRIGHT, South Connellsville, Pa. 26feb2td*

FOR SALE—1,085 ACRES IN CROOK county, Wyoming; 300 acres cultivated; 800 acres tillable; 5 room house; mach; etc; $20 per acre. E. E. BOYER, Rapid City, S. D. 23feb4t-eod*

FOR SALE—AWNINGS. PLACE your order now for this year's requirements. Call or address E. C. PIERCE, West Side, Connellsville, Pa. Both phones. 27feb-sat-tues-thurs8t

FOR SALE—112 ACRE FARM IN Morgan township. Brick residence, limestone soil, well watered. Near church and school. Address Farmer, Observer Office, Waynesburg. 27feb3td*

FOR SALE—FROM NOW AND until March 1st, we will sell barb and smooth wire fence at $2.35 per hundred. All kinds of farm fence, from 20c to 35c per rod; the best makes. Apply J. R. SLAUGHTER, 117 Tenth Street, West Side. feb22-24-27

FOR SALE—S. C. BUFF LEGHORNS. Madison Square, Buffalo and Pittsburg winners this season, grand exhibition matings, breeding stock, eggs and chicks; mating list free. Thorneycroft Buff Leghorn Farm, Washington, Pa. 27feb6t-sat*

FOR SALE—FARM OF 210 ACRES, Independence township, two miles from railroad. Good buildings. Plenty of water. Price $40 acre. About one-half cash and balance on easy payments. MRS. LETITIA LIGGETT, 715 N Main street, Washington, Pa. 27feb3td*

FOR SALE—FARM IN EASTERN Ohio, 155 acres, 100 farm land, 13 acres timber, 50 acres pasture, 700 sugar trees; 11 room brick house; modern bank barn 30x75; all kind of outbuildings, fruit. Cut 100 tons hay on 35 acres meadow; 150 bushels corn acre; 75 bushels oats, 30 bushels wheat acre; ¾ mile to railroad and town. Level land; good soil. Buildings cost $9,000. Price $85 per acre. Part cash. Balance long time. Other good farms. Address J. W. HARTZEL, Sebring, Ohio 26feb2td*

For Sale.

FOR SALE — ADVERTISEMENTS under this head. They are effective

FOR SALE—1915 ROADSTER, 5d H. P. Electric lighting and starting. Bargain, $700 See BOEHM, Brownell Shoe Co. 6feb1td

FOR SALE—HOUSE AND LOT ON Aetna street, South Side. House contains 7 rooms, reception hall and bath Porches and outbuildings. Address BOX 144, Connellsville, Pa. 30jan

FOR SALE—COMING TO CALIfornia? Little farms 5 acres up; irrigating water; small payment; balance 8 years; $250 up; send for booklet. S. REYNOLDS, 611 South 19th, Los Angeles, Cal. 3feb7td*

FOR SALE — A BARGAIN — 160 acres land in Northwest Arkansas; 40 acres level and clear of rock. Finest fruit land in the United States. More than 50 large bearing apple trees, timber on 80 acres, mineral water, fine climate. Two miles from town. This land can be purchased now for $1,500.00. Address J. S. LILLY, owner, Jetsville, W. Va. 27feb3t-eod*

Administrator's Notice.

ESTATE OF SARAH MINERD, LATE of Dunbar, Fayette county, Pa., deceased. Letters of administration on the above named estate having been granted to the undersigned, notice is hereby given to all persons indebted to said estate to make immediate payment, and to those having claims against the same to present them, properly authenticated, for settlement. CHARLES A MINERD, Administrator, P. O Address, Connellsville. JOHN DUGGAN, Attorney. 27feb6t-sat

Executrix's Notice.

Leonard & Younkin, Attorneys.

ESTATE OF GEORGE B. BAER, DECeased. Letters testamentary in the estate of George B. Baer, late of Connellsville township, Fayette County, Pennsylvania, deceased, having been granted the undersigned, notice is hereby given to all persons indebted to said estate to make immediate payment and to those having claims against the same to present them properly authenticated for settlement. APOLLONIA BAER, Executrix, Connellsville, Pa. 20jan6tsat

Notice.

NOTICE IS HEREBY GIVEN THAT application will be made to the Public Service Commission of the Commonwealth of Pennsylvania for the approval of a contract between the City of Connellsville and The West Penn Electric Company, for lighting the streets and alleys in said City, a hearing on which will be held in the rooms of the Commission at Harrisburg on the 3rd day of March, 1915, at 10 o'clock A. M., when and where all persons in interest may appear and be heard if they so desire. feb20-27

American Railways; The Southern

By GEORGE FITCH,
Author of "At Good Old Siwash."

The Southern railway is a vast collection of railroad lines, which ramble over the south, from Washington and St. Louis to the gulf, and hold mass meetings at Birmingham, Greensboro, Va., Columbus, S. C., Atlanta, Ga., Knoxville, Tenn., and other well known junction points.

The Southern Railway Company owns and leases over 7,000 miles of railroad. Other lines, comprising 2,000 miles, are affiliated, controlled, influenced, engaged or partially wedded to the system. Altogether, the president of the railroad has to keep track of forty lines, which have separate capitalizations, bond issues, leases, and other complications. Being president of a great railroad system is not as easy and simple a job as remembering a telephone directory.

After a hard day's work, the president of such a system is as likely as not to awaken at 2 A. M., and remember with a start that he hasn't had a report from the Pedee and Pacific railroad, 8½ miles long, for three years, and that someone may have carried it off in the meantime.

The Southern railway provides main routes from Washington and St. Louis to almost every great city in the south. It also provides unlimited scenery of great beauty, for the traveler. These Americans who spend the summer traveling wearily through the Black, Hartz and other bush league mountains in Europe, on the inside seat of a compartment, with nothing but unlimited

"With nothing but unlimited and unbelievable whiskers to look at."

and unbelievable whiskers to look at on the seats opposite, should insert themselves in a parlor car on the Southern railroad, and travel down the French Broad valley and other sections of the Blue Ridge mountains, arranged by the Creator especially for the delight of mankind.

The Southern railroad has $180,000,000 stock, and pays interest on $270,000,000 bonds, or as many varieties as there are postage stamp issues in Costa Rica. It earns $70,000,000 a year, and after paying four and a half per cent dividends on its preferred stock, it has a large surplus with which to chase and corner fugitive southern railroads. It owns half of the Monon railroad, and it is a cold year when it does not pick up some trifling system, at a bargain, and wedge into its time-table.

The Southern railroad's most prominent passengers are President Wilson, who often went down to see the 7.10 come in at Charlottesville, when he was in college, and the Vanderbilts, who own a forty acre country home near Asheville, having been attracted to the place, by the excellence of the depot lunch counter.

For Sale.

FOR SALE—ONE OF THE BEST farms near Erie, 84 acres, good buildings, water and gas; terms to suit; no agents MISS CARPENTER, R. D. 2, Erie, Pa. 24feb3td*

FOR SALE—30 ACRES IN CITRUS fruit section of Southwest Texas, 157 miles south of San Antonio. A bargain. For particulars address BOX 144, Connellsville, Pa. 3feb

FOR SALE—HOUSE OF 8 ROOMS and bath; electric light and gas in every room, open fire places. Hot water heat. Inquire of W. M. ROGERS, 518 E Main street, Connellsville, Pa. 26feb2td*

FOR SALE—OHIO FARM FOR SALE 60 acres, 2 miles from Alliance, on paved road; 6 room house, good barn, outbuildings and fruit; for particulars write. Bell phone 9160-3 J. S. MARSHALL, R 2, Alliance, O. 26feb3td*

FOR SALE—CHEAPEST AND MOST convenient building lots for workmen and others. City water, natural gas, electric light, trolley service. Prices range from $50 to $300, but mostly range around $200 Inquire while they last at the office of THE CONNELLSVILLE EXTENSION COMPANY, The Courier Building, Connellsville, Pa.

Lost.

LOST—COLLIE DOG—BLACK AND white, tan face. Return to MRS. H. A. MAY and receive reward, or call Tri-State phone 316. 27feb1td*

LOST—ETNA CONNELLSVILLE COKE Co certificate No. 13, fifty shares; No. 11, thirty-six shares. Reward if returned to CYRUS ECHARD, Smith House. 27feb4t-sat

Administrator's Notice.

ESTATE OF LEWIS E. KELLER, late of Upper Tyrone township, Fayette County, Pa., deceased. Letters of administration on the above named estate having been granted to the undersigned, notice is hereby given to all persons indebted to said estate to make immediate payment, and to those having claims against the same to present them, properly authenticated, for settlement ETTA M. KELLER, WEDDELL P. KELLER, Administrators, P. O. Address, Dawson, Pa. R. D. No. 31. JOHNSON & RUSH, Attorneys. 6feb6t-sat*

Dissolution Notice.

NOTICE IS HEREBY GIVEN THAT the partnership heretofore existing between F. R. Graham and Mrs. M. P. Laughrey, both of Connellsville, Pa., doing business under the firm name of Graham & Co., is this 24th day of February, 1915, dissolved by mutual agreement, and the said F. R. Graham having sold and transferred his interests therein to the said Mrs. M. P. Laughrey who takes immediate possession of the premises and business and assumes the payment of all debts and obligations of said partnership. Mrs. M. P. LAUGHREY, F. R. GRAHAM. 27feb3t-sat

Abe Martin.

Uncle Ez Pash says he don't look for peace in Europe as long as th' cigarettes hold out.

It begins t' look like th' country would be sick an' tired o' baseball again this year long before th' season opens.

OUR ADVERTISING COLUMNS

are read by the people because it gives them news of absorbing interest. People no longer go looking about for things they want—they go to their newspaper for information as to where such things may be found. This method saves time and trouble. If you want to bring your wares to the attention of this community, our advertising columns

Should Contain Your Ad

Remarkable Interesting Spring Merchandise Now Assembled

in the Union Supply Company's stores. We have told you about the arrival of spring dry goods and other fixings for women and misses. We have told you about the spring arrivals of shoes for men, boys, women and misses. We have told you about the great spring furniture sales; spring furniture stocks and we have many other new, interesting and remarkable assortments of merchandise now assembled, that will please you just as much. They consist of household linens, for all sorts of uses. Queensware; glassware, and all sorts of household articles. Beautiful new lines of lace curtains at much ower prices than will be possible again for years to come, and remarkable, interesting lines of rugs, carpets, consisting of every quality from the cheapest to the most expensive. New wall paper from 5c a bolt upward; beautiful new designs. There are many other household fixings; household furnishings; household necessities, that you are needing now. It is the time of the year to buy, and the Union Supply Company's stores are the place for you to buy. We have the stocks; we make the prices right, and it is to your advantage to buy from us.

Union Supply Company

63 Large Department Stores,
Located in Fayette, Westmoreland and Allegheny Counties.

The Men and Women The Boys and Girls and the Children

are suited, fitted and pleased with the newest of the new footwear at Hooper & Long's Shoe Store. The store where you always get good shoes, that fit right and satisfy in every way, including reasonableness of prices.

HOOPER & LONG

Character and Reputation

Every man has a character but he has to make his own reputation.

Character is what you are.

Reputation is what others think about you.

A manufacturer creates a product with a definite character, but until he establishes a reputation for it that character has little profit making value.

He must make others see and realize the character of his product.

He must tell them about it in a convincing way in a medium where his words will be read.

He must advertise. If he is wise he will advertise in the newspapers, thus reaching consumer and dealer at the same time.

Manufacturers interested in building a reputation for their product are invited to address the Bureau of Advertising, American Newspaper Publishers Association, World Building, New York.

SERVICES AT THE CHURCHES.

TRINITY LUTHERAN CHURCH The confirmation class will meet at 9 A. M., and the Bible school at 10 A. M. The pastor, Rev. Ellis N. Burgess, will preach at 11 A. M., and 7.30 P. M. Morning subject "Jesus' Answer to a Woman's Prayers" Evening subject, "The Lord's Jewels" The children of the church will meet at 2.30 P. M., to begin rehearsals for the Easter music

COVENANTER CHURCH. There will be preaching tomorrow morning at 11 o'clock and in the evening at 7.30 in the Covenanter Church, West Side, near Morrell avenue, by Rev J. C. Martin, D. D., of Pittsburg Young people's meeting at 10.15 A. M., and Sabbath school at 2 P. M. All are cordially invited to attend these services

CHRISTIAN CHURCH. BIBLE school at 9.30 A. M. Morning worship at 10.30, subject "God's Guidance." Christian Endeavor at 6.30. Evening evangelistic service at 7.30, subject, "Christian Aristocracy." Clark Buckner, minister.

THE FIRST PRESBYTERIAN Church, J. L. Proudfit, pastor. Sabbath school at 9.15. Morning service at 11, subject "The Secret of Success." Evening service at 7.30, subject "Hitherto" Christian Endeavor at 6.30. Wednesday evening prayer meeting in the Y. M. C. A. at 7.15.

UNITED BRETHREN CHURCH, Crawford avenue. J. S. Showers, minister. Sunday school at 9.15. L. O. Hoover, superintendent. Classes for all Preaching at 11 A. M. by the pastor Junior Endeavors at 2 P. M. Christian Endeavor at 6.30 P. M. Preaching at 7.30 P. M. Prayer meeting Wednesday evening at 7.30.

GERMAN LUTHERAN ST. JOHN'S Church, on Carnegie avenue and East South street. George Dietz, pastor. Services at 10.30 A. M. Sunday school at 9 o'clock. Ladies' Aid Society will meet at Mrs Joseph Alts' residence. In the afternoon Pastor Dietz will hold German services at Scottdale in the English Lutheran St Paul's Church, of Rev. T E Stough, on Mulberry street. All are cordially invited.

THE METHODIST PROTESTANT Church, J H Lambertson, pastor. At the morning service, 1 A. M., baptism reception of members and communion In the evening at 7.30 P. M. the pastor's theme will be "Visions," also reception of members at this service. Class meeting at 9.15 A. M., E E Crouse, leader. Sabbath school at 10 A. M. Christian Endeavor meeting at 6.15 P. M., subject "What Will Improve Our Prayer Meetings?" Leader, E M. Penn Prayer meeting on Wednesday evening at 7.30 o'clock Special music by the choir at both Sabbath services. A welcome to all

THE EVANGELICAL ASSOCIATION, Poplar Grove M H. McLaughlin, pastor. Sunday school at 2 P. M. in charge of C W Kern Sermon by the pastor at 3 P. M., subject "How and Why God Blessed a Household" Y. P. A devotional service at 7 P. M. Praise and class meeting at 7.45 P. M Monthly meeting of the Y. P. A on Tuesday evening Prayer meeting Wednesday evening All are cordially invited.

FIRST BAPTIST CHURCH, South Pittsburg street Wilbur Nelson, pastor Sunday school at 9.45 A. M Public worship at 11 A. M., sermon by the pastor, subject "Ebenezer" Young Peoples' meeting at 6.30 P. M. Evangelistic meeting at 7.30 P. M. Sermon by the pastor, "Is There an Alternative to Jesus Christ?"

TRINITY REFORMED CHURCH, South Pittsburg and Green streets. Rev Charles E Wagner, pastor. Sunday school at 9.15 A M Everybody present on time Preaching services at 11 A. M and 7.30 P. M Pastor will preach at both services on "The Model Minister." We welcome all to our services. Pastor's classes: Juniors at 2.30 Sunday afternoon and seniors at 6.45 Wednesday evening, consistory meets Monday evening at 7.30 in the study. Prayer service on Wednesday at 7.30 P. M. Monthly meeting of Missionary Society at the home of Mrs Charles H. Walters, 701 South Arch street, Thursday evening Mrs Paul Smith will assist in entertaining the society. All are invited

THE UNITED PRESBYTERIAN Church, South Pittsburg street and Morton avenue, Rev. W. J. Eberhart, minister Morning worship at 11 o'clock. Sermon topic, "Decision," sermon text, Acts 3:6. Evening worship at 7.45 o'clock Sermon topic, "Confession" sermon text, I John 1.9. Sabbath school at 9.45 A M Juniors at 2 P. M., Mrs J. F. Kerr and Mrs. George Hedorth, leaders Intermediates at 3 P. M., Thelma Brown, leader Senior C. E. at 6.45 o'clock. Topic "What Will Improve Our Prayer Meetings?" I Corinthians 11.1-13. Prayer meeting Wednesday evening at 7.15 o'clock.

SECOND UNIT FIRED

Lehigh Coke Company Now Has 212 Ovens in Operation

The second unit has been fired of 196 ovens of the new Koppers by-product coke plant being built at South Bethlehem, by the Lehigh Coke Company for the purposes of the Bethlehem Steel Company. Recently the first battery of 196 ovens was started so now 212 ovens are making coke

Plans have been adopted for the construction of 112 ovens additional which will be started at once This will make the total plant consist of 424 ovens of the Koppers type

CALOMEL SALIVATES

Calomel makes you sick and you lose a day's work Calomel is a nasty, dangerous chemical To liven your sluggish liver and bowels when constipated, headachy, bilious, just get a 10-cent box of Dodson's Liver Tones They work while you sleep don't gripe, sicken or salivate.—Adv.

"WOMEN NOT THE ONLY TALKERS" DECLARES WOMAN SENATOR.

MISS KATHRYN CLARKE

SALEM, Ore., Feb 27.—Miss Kathryn Clarke was appointed state senator by Governor West to fill a vacancy. She accepted the appointment but the senators having the privilege of accepting her or otherwise chose otherwise, so it was necessary to hold a state election There were three candidates in the field, but Miss Clarke was elected by a good majority on January 20. After several weeks' experience as a senator Miss Clarke says, "I am free to say that there is nothing in lawmaking that any woman of ordinary intellect cannot easily comprehend and be able to vote intelligently upon also that women are not the only talkers"

MOUNT PLEASANT

Special to The Courier

MOUNT PLEASANT, Feb. 27.—Miss Myrtle Calhoun and Miss Helen Regal of Scottdale were gathered in by the police Thursday evening for street walking and placed on the lockup They were released last evening by some person paying a $5 fine for each of them. This is the first of a number of arrests that the officers say will follow if girls from neighboring towns do not stay out of town and quit street walking. It is known by the local officers that some of the girls who do this have good parents behind them and the officers expect to take the matter up with the parents in an effort to save the girls, but if this does not stop then all that come will be arrested

William Shirey, aged 78, died at his home near Hemminger's Mill yesterday. Funeral services will be held on Monday morning at 10 o'clock, with interment at the Pennsville Baptist Church

The first public basketball game played this season by the high school girls was that of yesterday afternoon The teams were well matched Miss Stewart refereed the game. The score was 15 to 7.

Mrs Harry Shyles gave a taffy pulling at her home on Washington street yesterday for her daughter, Celestine

The St. Joseph's Dramatic and Literary Society gave "Just Plain Folks" to a second house at Cox's Theatre last evening. This is the first of a series of plays they will present The characters again last evening got round after round of applause. In the ticket selling contest, Margaret Fitzpatrick won the first prize, and Hilda Hartwig won the locket.

Mrs. N. J. Beal of Juniata was the guest of Mrs. Wesley Boyer yesterday.

BLUE AND GREEN FOR EVENING

An exquisite effect has been achieved here by the hanging of blue chiffon over a pale green silk Very girlish is the design with high waist line and slightly gathered skirt. The bodice is cut square at the neck and trimmed with a double ruche of the chiffon held by a row of pale pink chiffon roses. The appearance of girdle is effected by the use of an embroidered band of silk passementerie in Dresden shades which hangs free at the lower edge. This band is edged and meshed by pearl fringe The full skirt is quite three yards wide at the hem and has three tucks of graduated depths placed six inches apart.

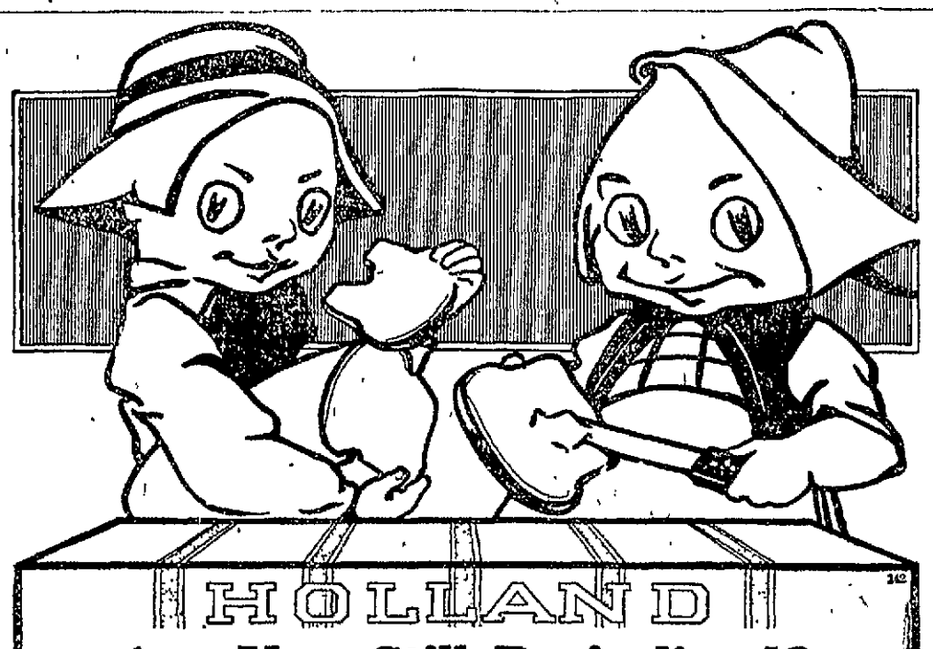

HOLLAND

Are You Still Prejudiced?

HOLLAND BRAND OLEOMARGARINE GOVERNMENT INSPECTED

Perhaps you have been prejudiced against all so-called "Butter Substitutes." But *Holland Oleomargarine* is not a "substitute." It is made from materials you eat every day—churned with fresh, sweet cream. The Government requires that all spreads not made wholly from Milk or Cream shall be called *Oleomargarine*. Government inspection insures its purity—It is more nutritious, tastes just as good and costs one-third less. Won't you try a package today?

Special Notice Save the coupon in each package, and write *today* for new catalog and full particulars.

PITTSBURGH PROVISION AND PACKING CO., PITTSBURGH, PA.

OLEOMARGARINE

"HOLLAND" BRAND OLEOMARGARINE Received Fresh Daily by

MUIR'S MEAT MARKET

313 N. PITTSBURG ST. BOTH PHONES

COMPENSATION ACT DRAFTED; ELECTIVE SYSTEM PROPOSED

(Contined from Page One)

Loss of foot, 50 per cent for 150 weeks.

Loss of leg, 50 per cent for 215 weeks.

Loss of an eye, 50 per cent for 125 weeks.

For the loss of any two or more of such members, not constituting total disability, 50 per cent during the aggregate of the periods specified for such

The loss of both hands, or both arms, or both feet, or both legs, or both eyes shall constitute total disability.

No compensation shall be allowed for the first 14 days, but the employer must furnish surgical or medical care unless refused by the employe, the cost to be limited to $25 unless there is a major operation, when it shall be $75.

In the event of death the schedule shall be: Child or children, if there be no widow, 25 per cent of wages with 10 per cent additional for each child in excess of two, with maximum of 60 per cent, to be paid to guardians, widow or widower. If there be no children, 40 per cent; with one child, 45 per cent; with two children, 50 per cent with three children, 55 per cent; with four children, 60 per cent.

If there be neither widow, nor widower, nor children then 20 per cent to dependent parents or parent.

If there be no widow, widower, children or dependent parents, then there shall be paid to brothers and sisters, if actually dependent upon the decendent for support, 15 per cent of wages for one brother or sister, and 5 per cent additional for each additional brother and sister, with a maximum of 25 per cent.

No widower is to receive compensation unless he be incapable of self-support at the time of his employe's death Step-children and adopted children are included by the act

Compensation to alien dependent widows and children not residents of the United States, shall be the same in amount as is provided in each case for residents, except that, at any time within one year after the death of the injured employe, the employer may at his option, commute all future installments of compensation to be paid to alien dependents not residents of the United States by paying to such alien dependents two-thirds of the total amount of such future installments of compensation. Alien widowers, parents, brothers and sisters not residents of the United States shall not be entitled to any compensation

Burial expenses are limited to $100 Children must be under 16 years to be beneficiaries Provision is made for aliens, commutations, notices and examinations and other details of administration

Do You Want Help?

Try our classified ads One cent a word. Results follow

The big musical comedy, "When Dreams Come True," at the Solsson Theatre, Tuesday, March 9 Wait for the big show.—Adv.

PIANOS IN STORAGE

THAT MUST BE SOLD.

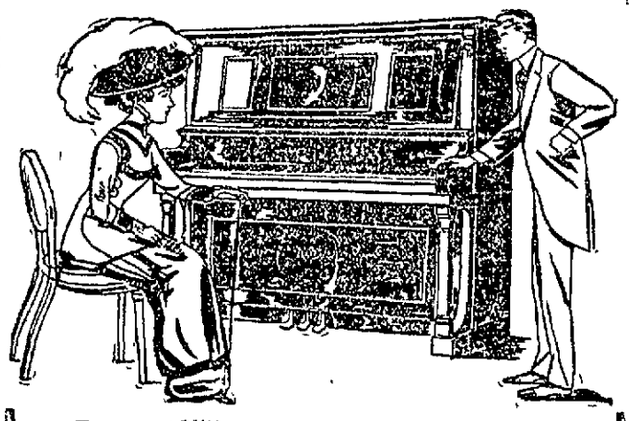

To save additional expense on account of severing connections with local agent, the W. F. FREDERICK PIANO CO., will not refuse any reasonable offer, while they last, for stock now being stored in the WAREHOUSE OF HARRY DULL'S LIVERY.

For the balance of the week, we will have a capable salesman in charge who will be glad to demonstrate and explain terms of this opportunity, rather than incur additional expense in BOXING and SHIPPING.

Some slightly used Pianos and Player Pianos that would do credit to any home. An investigation will at once convince you. Come early or call Bell Telephone No. 50, Tri-State 157, and have representative call at your residence.

W. F. FREDERICK PIANO CO.

RELIABLE PIANO DEALERS.

PATRONIZE THOSE WHO ADVERTISE!

KOBACKER'S "THE BIG STORE" ON PITTSBURGH ST.

SPECIAL SALE OF WALL PAPER

FOR 3 DAYS ONLY

Tuesday, Wednesday and Thursday March 2nd, 3rd and 4th.

Every roll of paper in our immense stock to go on sale for 3 days at a reduction of from 20 to 50 per cent below our already low selling price. This sale will include all our 1914 and 1915 patterns now in stock. We must have room for additional new stock which is arriving daily. Hence these low prices.

At 20c THE BOLT

Printed Holzmiehls, imitation grass cloth, figured oatmeals, stripes, leather effects in rich colors, suitable for living rooms, library or reception hall. Formerly sold up to 50c the bolt. Cut out borders to match All borders cut out free of charge.

At 7½c THE BOLT

All papers formerly sold at 10c to 12½c including a large assortment of papers for bedrooms, halls, living rooms. In fact they are papers good enough for any room in the house Independent ceilings, etc.

At 15c THE BOLT

In this list we include plain imported oatmeal papers, all shades, washable varnish tiles (15 patterns), heavy varnish gilts, and a variety of beautiful combinations in various colors formerly sold at 20c to 30c the bolt.

At 6c THE BOLT

In this list we have a variety of patterns in stripes, floral designs, gilt, etc., formerly sold at 8c and 10c the bolt Moire ceilings in green, white and cream, etc. These papers can not be purchased elsewhere for less than 10c per bolt On sale on these three days only at this price.

At 10c THE BOLT

In this list we include pulp oatmeal papers, plain chambrays, Jaspes, heavy gilt combinations, stripes, etc., in a large variety of patterns and colors, suitable for any room in the house, formerly sold at 12½ to 15c a bolt.

At 3-4-5c THE BOLT

All kitchen papers, blocks, and figures, some beautiful designs for bedrooms and halls And a special lot of plain ingrain and crepe papers, and figured ceilings in various colors.

See Window Display | WE FURNISH PAPER HANGERS

Classified Advertisements 1c a Word.

Here Is the Reason for the Success of

Boslet's Sale!

I'M A MAKER OF GOOD CLOTHES

For fourteen years I have conducted an exclusive tailor shop. I have carried the finest line of men's woolens of any of the exclusive toggery shops in Fayette county. My garments are cut to your individual requirements and manufactured in my own sanitary workshop under my personal supervision. This guaranteeing you the very best values for the least money is why so many men attended this sale the first of the week. That's why so many men will be here tomorrow and every day while this sale lasts. Today and the remainder of this week these reductions will be in effect.

$28.00 to $32.00 suitings, sale price.....$20.00
$32.00 to $38.00 suitings, sale price.....$24.50
$38.00 to $45.00 suitings, sale price.....$28.50

MEN'S TROUSERS REDUCED

$ 6.50 to $ 8.00 trousers, sale price.....$ 5.00
$ 8.00 to $10.00 trousers, sale price.....$ 6.50
$10.00 to $12.00 trousers, sale price.....$ 8.00

FANCY VESTINGS REDUCED

$ 6.50 to $ 8.00 vestings, sale price.....$ 5.00
$ 8.00 to $10.00 vestings, sale price.....$ 6.50
$10.00 to $12.00 vestings, sale price.....$ 8.00

A trial order will convince you of what I say and trust to have one at an early date.

Open evening's during sale until nine o'clock.

H. J. BOSLET

TAILOR

122 South Pittsburg Street, Connellsville, Pa.

PETEY DINK—In Which He Relieves His Mind of an Opinion of Women. By C. A. Voight.

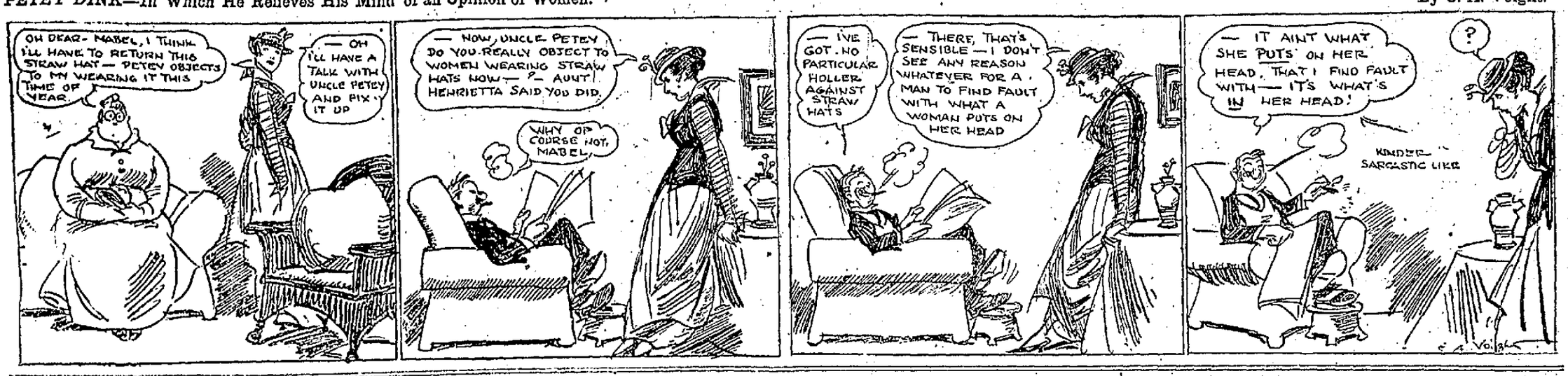

At the Theatres.

HAROLD BLAKE AS "ROBIN."

THE COLONIAL.

ROBIN ROOD.

The Meadville Republican had the following kind words to say about "Robin Hood" when it played that city a week ago:

"Though of only fair proportions, the audience that witnessed the De-Koven presentation of "Robin Hood" at the Academy of Music Tuesday evening was wholly delighted with the beautiful and not so long familiar composition and the splendid company that gave it. Twenty years ago "Robin Hood" was a popular light opera and was sung several times in Meadville, but never better or to a more appreciative audience than on Tuesday evening. The company is large and musical, with a ringing chorus and an unusual corps of fine voices for the solo parts, while the mounting was all that could possibly be asked for. Ivy Scott was ideal as Maid Marian, and as much may be said for James Stevens, Cora Tracy, George Shields, Lorena Carman, F. T. McCarthy, Tillie Salinger, Harold Blake, Phil Branson, Sol Solomon and Grace Lindsay, who complete the cast, for there was not a weak part in the whole. Mr. Stevens, as Little John, was obliged to respond to the repeated encores for his rendition of 'Brown Jugged Ale,' and Miss Tracy's singing of 'I Promise Me' was received with great enthusiasm. In fact it is very seldom that Meadville has had an opportunity to enjoy an opera of such general balance and of so high a grade, and the audience was prompt to respond and register its approval of the general superior quality of the production. And with it all there is a lasting beauty about 'Robin Hood' that never fades. It is musical, with charming solos and choruses and ensemble parts, and so rich in the breath of 'open' that it is a wonder it has been permitted to sleep for so long."

"THE BARGAIN."

If you thrill at a great open-air western drama, you cannot afford to miss seeing W. S. Hart in "The Bargain" at the Colonial Theatre tonight. Courageous action of the highest sort is demanded by the daring situations in this picture. The bargain in the picture is a unique one. It concerns a train robber, a sheriff and a girl, and the man and the girl are brought together after a series of thrilling adventures. Come to the Colonial tonight and see this splendid Paramount picture.

THE SOISSON.

"AMERICA" TODAY.

"America," one of the grandest spectacles produced in the picture world will be presented at the Soisson Theatre today. It is in six reels and one of the most interesting pictures yet produced. It was a big success at the New York Hippodrome. The two reel western drama, "Fernando," has Robert Earl and Emmh Earl in the star parts. The L-Ko comedy, "Father Was a Loafer," and the Joker comedy, "The Plumber Was the Girl," are both chuck full of fun. Monday the tenth series of "The Master Key," will be the principal attraction. Robert Leonard and Ella Hall are the stars in this production.

Gets 72 Hours.

Nicholas Smith of Pentsville, arrested by Patrolman Frank Ganor, was committed for 72 hours by the mayor this morning.

Do You Want Help?

Try our classified ads. One cent a word. Results follow.

Brewed from the choicest materials in that Good Old German Way

YOUGH'S

Indian Head

YOUGH BREWING CO. TRADE MARK CONNELLSVILLE, PA.

BEER

"It Hits the Spot"

THE COKE MARKET IS STAGNANT BUT WELL MAINTAINED

Foundry Demand Unusually Poor and Prices Are Low.

WHY MERCHANT COKE IS DULL

Steel Improvement Has Been Chiefly in Mills Making Their Own Coke. Boom Hasn't Reached Merchant Interest But Inquiries Are Out.

From The Weekly Courier.

PITTSBURG, Feb. 24.—The coke market continues practically stagnant in all respects, and the fact that previously quoted prices are being fairly well maintained is really a favorable one in the circumstances. Many operators are quoting prompt furnace coke at $1.60 as minimum, the quotation they have maintained for quite a while, but there is coke available at less, down to $1.50. Below $1.50 the coke is supposed to be of altogether inferior quality. There are no definite negotiations for furnace coke on contract and prices that would be done in the event of serious negotiations are largely conjectural. It is generally accepted that coke on contract would today be sold at somewhat less than the prices done on contracts closed late in the old year, when nearly all the regular consumers covered. For delivery over the next few months it is not improbable that $1.60 could be done on fair grades of coke, while $1.65 to July 1 does not appear to be out of line with the views of some operators. For delivery to the end of the year there is reason to believe operators would still quote $1.75, the price that was done on a number of contracts.

It has been difficult for some time past to sell foundry coke even in small lots, and under pressure to sell some good brands have become available in single carload lots at as low as $2, though most of the old line operators still adhere to $2.35 to $2.50, largely because they have contracts at this figure and prefer not to do anything that might tend to disturb their relations with their customers. There is no inquiry for contract foundry coke as the consumers who usually contract are covered to July 1. Occasionally rumors are heard of consumers having contracts buying an occasional car of prompt coke at lower prices. The market as a whole is quotable as follows:

Prompt furnace	$1.50@$1.55
Contract furnace	$1.65@$1.75
Prompt foundry	$2.00@$2.35
Contract foundry	$2.15@$2.35

Prospects in the steel trade have not undergone any further improvement in the past week, but conditions are at least as good as they were 30 days ago. The improvement in the steel trade in the past two or three months has not helped the merchant coke trade, because the increased operations of the steel works and their attendant blast furnaces are based upon coke the steel interests make themselves. Among the furnaces that buy coke there has been no improvement, except in two or three instances in which furnaces have been blown in that had already contracted for their coke. Today it is reported that a Western Pennsylvania merchant furnace, out of blast for several months, contemplates blowing in within the next few weeks. This furnace is not covered for coke so that if it does blow in it will be necessary to buy coke. This represents the first fresh demand of consequence that has appeared for several weeks.

The local pig iron market is quiet but steady. Foundries are buying small tonnages right along at former prices, but there is no big business, as practically all important consumers covered some time ago for their first quarter requirements, and in some instances for second quarter also. It is expected that next month there will be considerably better buying, particularly of foundry iron, as some contracts should be running out by the end of March. The market remains quotable as follows: Bessemer, $13.60; basic, $12.50; No. 2 foundry, $12.75@$13.25; malleable, $12.75; gray forge, $12.50@$12.75, at Valley furnaces, 95 cents higher delivered Pittsburg.

Hunting Bargains?

If so, read our advertising columns.

UNION NOT CONCERNED

Mine Workers Have No Interest In Fairmont Coal Strike.

CHARLESTON, W. Va., Feb. 26.—That neither the national nor the district organizations of the United Mine Workers of America are concerned one way or the other in the strike of 1,000 miners in the Fairmont region was the statement made here today by Thomas Cairns, president of District No. 17. Cairns made the statement after a conference with P. F. Gutens, who had just returned from a visit to the Fairmont region as the personal representative of President Cairns.

NEVER SAW THEM.

Many Things That the Father of His Country Missed.

George Washington never saw a railroad, telegram, telephone, electric light or even a kerosene oil lamp. We have the advantage of him in many ways—especially in the matter of ready investment for small sums. There were no savings banks in G. W.'s day, but now anybody can go to the old, reliable First National, open a savings account with $1 or more and receive liberal, compound interest. —Adv.

Hunting Bargains?

If so, read our advertising columns.

Patronize Those Who Advertise.

YOUGH TRUST COMPANY,
CONNELLSVILLE, PA.

Capital	$ 200,000.00
Surplus and Profits	16,000.00
Resources	1,100,000.00

FOUR PER CENT. PAID ON SAVINGS ACCOUNTS.

THE UNION NATIONAL BANK OF CONNELLSVILLE, PA. (WESTSIDE)

THE IDEAL WAY

to pay your bills is by check. Because of its Safety, Economy and Convenience, it is superceding settlement in currency.

Checking Accounts, large or small, are invited.

UNION NATIONAL BANK,
WEST SIDE CONNELLSVILLE, PA.

COMPLETE $5.00 OUTFIT
SELF-SHAVING SET COUPON
PRESENTED BY THE DAILY COURIER.
"YOU'LL NEVER NEED TO BUY ANOTHER BLADE"

Present the above coupon at this office, and the cost amount of expense items named below, and get this Safety Outfit that has made self-shaving popular.

$5.00 VERY SHARP SHAVING OUTFIT

Ready to use, all complete, contains one Safety Razor, one quick stropper, one Genuine Horse Hide Strop, Six Sharp Steel Blades, one box Very Sharp Dressing, which applied to the strop a little at a time will keep the blades sharp forever. This complete self-shaving outfit makes shaving a pleasure at any and all times. Present one Coupon with the cost amount of expense items which is only 89c

By Mail on the Same Terms, but Include 6 Cents Additional for Postage.

PAVING 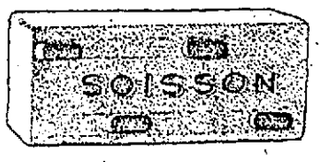 BLOCK

Soisson Building Brick

IRON SPOT ROUGH TEXTURE
GREY VELOUR BUFF VELOUR
MOYER RED VELOUR
CORDUROY REDS COMMON BUILDING BRICK
Stock on Hand for Immediate Delivery.
SEE SAMPLES AT OFFICE.

Joseph Soisson Fire Brick Co. Connellsville, Pa.

Efficient Service and Courteous Treatment

Has enabled us, within the past year, to double the number of our customers. Quite a number of persons and societies, with surplus funds, who do not want to tie up their money subject to the rules of a regular 4% account, are taking advantage of our special 3% accounts.

If you are a customer at this bank you will always find us willing to extend any reasonable accommodation on satisfactory security.

Our Customers Always Receive the Preference.

If you have a little ready money it will pay you to open an account with us, become acquainted, and take advantage of our service.

The Colonial National Bank
of Connellsville, Pa. Main and Pittsburg Sts.

4% Interest paid on Certificates and Time Deposits. Foreign Department equipped to give the best of service.

MONEY TO LOAN From $10 to $100 to honest people with regular work on Pianos, Furniture, Steel Stock or other security. Salary loans also made to single men. Repaid in easy installments to suit your income. PAYETTE BROKERAGE COMPANY, 207 Title & Trust Bldg. Office hours 8 to 6, Open Sat to 8.

Moving and Hauling
Moving and Hoisting PIANOS A SPECIALTY. WE SELL SAND.
J. N. TRUMP,
Office 103 E. Grape Alley, Opposite P. R. R. depot. Both Phones

J. B. KURTZ,
NOTARY PUBLIC AND REAL ESTATE.
No. 3 South Meadow Lane, Connellsville Pa.

WEAR Horner's Clothing

Title and Trust Company of Western Pennsylvania

CAREFUL SAVING

and careful spending invariably promote success. Too few realize that in order to acquire the dollars, one must take care of the nickels.

Your surplus earnings will find a safe and profitable investment in an account with the Title & Trust Company of Western Pennsylvania.

4% Interest Paid on Savings Accounts

Black Is White

by

GEORGE BARR McCUTCHEON

Illustrations by
RAY WALTERS

Copyright, 1914, by Dodd, Mead and Company

CHAPTER XX.

A Sister's Story.

If she hesitated outside the room to summon the courage to face the man who would demand so much of her, there was nothing in her manner now to indicate that such had been the case. She approached him without a symptom of nervousness or irresolution. Her dark eyes met his without wavering and there was purpose in them.

She devoted a single glance of surprise to the uncurtained window on entering the door and an instant later scrutinized the floor with unmistakable interest as if expecting to find something there to account for his motive in admitting the glare of light—something to confound and accuse her. But there was no fear or apprehensiveness in the look. She was not afraid.

Brood remained standing, a little beyond the broad ray of light, expecting her to advance into its full, revealing glare. She stopped, however, in the shadow opposite. It was he who moved forward into the light, and there was a deep searching look in his eyes. In an instant it was gone; he had satisfied himself. The curious experience of the morning had been a phantasm, an illusion, a mockery. There was nothing in this woman's smoldering eyes to suggest the soft, luminous loveliness of Matilde's. He drew a long, deep breath of relief. . . .

She had put on a rather plain white blouse, open at the neck. The cuffs were rolled up nearly to the elbows, evidence that she had been using her hands in some active employment and had either forgotten or neglected to restore the sleeves to their proper position. A chic black walking-skirt lent to her trim, erect figure a suggestion of girlishness.

Her arms hung straight down at her sides, limply it would have seemed at first glance, but in reality they were rigid.

"I have come, as I said I would," she said, after a long, tense silence. Her voice was low, huskier than ever, but without a tremor of excitement. "You did not say you would wait for me here, but I knew you would do so. The hour of reckoning has come. We must pay, both of us. I am not frightened by your silence, James, nor am I afraid of what you may say or do. First of all, it is expected that Frederic will die. Doctor Hodder has proclaimed it. He is a great surgeon. He ought to know. But he doesn't know—do you hear? He does not know. I shall not let him die."

"One moment, if you please," said her husband coldly. "You may spare me the theatrics. Moreover, we will not discuss Frederic. What we have to say to each other has little to do with that poor wretch downstairs. This is your hour of reckoning, not his. I—that—"

"You are very much mistaken," she interrupted, her gaze growing more fixed than before. "He is a part of our reckoning. He is the one great character in this miserable, unlooked-for tragedy. Will you be so kind as to draw those curtains? And do me the honor to allow me to sit in your presence." There was infinite scorn in her voice. "I am very tired. I have not been idle. Every minute of my waking hours belongs to your son, James Brood—but I own this half-hour to you. You shall know the truth about me, as I know it about you. I did not count on this hour ever being a part of my life, but it has to be, and I shall face it without weeping over what might have been. Will you draw the curtains?"

He hesitated a moment and then jerked the curtains together, shutting out the pitiless glare.

"Will you be seated—there?" he said quietly, pointing to a chair at the end of the table.

She switched on the light in the big lamp but instead of taking the chair indicated, sank into one on the opposite side of the table, with the mellow light full upon her lovely, serious face.

"Sit there," she said, signifying the chair he had requested her to take. "Please sit down," she went on impatiently, as he continued to regard her forbiddingly from his position near the window.

"I shall be better able to say what I have to say standing," he said significantly.

"Do you expect me to plead with you for forgiveness?" she inquired, with an unmistakable look of surprise.

"You may save yourself the humiliation of such—"

"But you are very gravely mistaken," she interrupted. "I shall ask nothing of you."

"Then we need not prolong the—"

"I have come to explain, not to plead," she went on resolutely. "I want to tell you why I married you. You will not find it a pleasant story, nor will you be proud of your conquest. It will not be necessary for you to turn me out of your house. I entered it with the determination to leave it in my own good time. I think you would better sit down."

He looked at her fixedly for a moment, as if striving to materialize a thought that lay somewhere in the back of his mind. He was vaguely conscious of an impression that he could unravel all this seeming mystery without a suggestion from her if given the time to concentrate his mind on the vague, hazy suggestion that tormented his memory.

He sat down opposite her, and rested his arms on the table. The lines about his mouth were rigid, uncompromising, but there was a look of wonder in his eyes.

She leaned forward in her chair, the better to watch the changing expression in his eyes as she progressed with her story. Her hands were clenched tightly under the table's edge.

"Do You Remember When You First Saw Me, James Brood?"

"You are looking into my eyes—as you have looked a hundred times," she said after a moment. "There is something in them that has puzzled you since the night when you looked into them across that great ballroom in London. You have always felt that they were not new to you, that you have had them constantly in front of you for ages. Do you remember when you first saw me, James Brood?"

He stirred, and his eyes widened. "I never saw you in my life until that night in London, I—"

"Look closely. Isn't there something more than doubt in your mind as you look into them now?"

"I confess that I have always been puzzled by—by something I cannot understand in— But all this leads to nothing," he broke off harshly. "We are not here to mystify each other but to—"

"To explain mysteries, that's it, of course. You are looking. What do you see? Are you not sure that you looked into my eyes long, long ago? Are there not moments when my voice is familiar to you, when it speaks to you out of—"

He sat up, rigid as a block of stone. "Yes, by heaven, I have felt it all along. Today I was convinced that the unbelievable had happened. I saw something that—" He stopped short, his lips parted.

She waved her hand in the direction of the Buddha. "Have you never petitioned your too solid friend over there to unravel the mystery for you? In the quiet of certain lonely, speculative hours have you not wondered where you had seen me before—long, long before the night in London? In all the years that you have been trying to convince yourself that Frederic is not your son, has there not been the vision of—"

"What are you saying to me? Are you trying to tell me that you are Matilde?"

"If not Matilde, then who am I, pray?" she demanded.

He sank back, frowning. "It cannot be possible. I would know her a thousand years from now. You cannot trick me into believing— But, in God's name, who are you?" He leaned forward again, clutching the edge of the table. "By heaven, I sometimes think you are a ghost come to haunt me, to torture me. What trick, what magic is behind all this? Has her soul, her spirit, her actual being found a lodging place in you, and have you been sent to curse me for—"

She rose half-way out of her chair, leaning farther across the table. "Yes, James Brood, I represent the spirit of Matilde Valesin, if you will have it so. Not sent to curse you, but to love you. That's the pity of it all. I swear to you that it is the spirit of Matilde that urges me to love you and to spare you now. It is the spirit of Matilde that stands between her son and death. But it is not Matilde who confronts you here and now, you may be sure of that. Matilde loved you. She loves you now, even in her grave. You will never be able to escape from that wonderful love of hers. If there have been times—and heaven knows there were many, I know—when I appeared to love you for myself, I swear to you that I was moved by the spirit of Matilde. I—I am as much mystified, as greatly puzzled as yourself. I came here to hate you, and I have loved you—yes, there were moments when I actually loved you."

Her voice died away into a whisper. For many seconds they sat looking into each other's eyes, neither possessing the power to break the strangle spell of silence that had fallen upon them.

"No, it is not Matilde who confronts you now, but one who would not spare you as she did up to the hour of her death. You are quite safe from ghosts from this hour on, my friend. You will never see Matilde again, though you look into my eyes till the end of time. Frederic may see, may feel the spirit of his mother, but you—ah, no! You have seen the last of her. Her blood is in my veins, her wrongs are in my heart. It was she with whom you fell in love and it was she you married six months ago, but now the curtain is lifted. Don't you know me now, James? Can your memory carry you back twenty-three years and deliver you from doubt and perplexity? Look closely, I say. I was six years old then and—"

Brood was glaring at her as one stupefied. Suddenly he cried out in a loud voice: "Heaven help me, you are—you are the little sister? The little Therese?"

She was standing now, leaning far over the table, for he had shrunk down into his chair.

"The little Therese, yes! Now do you begin to see? Now do you begin to realize what I came here to do? Now do you know why I married you? Isn't it clear to you? Well, I have tried to do all these things so that I might break your heart as you broke hers. I came to make you pay!" She was speaking rapidly, excitedly now. Her voice was high-pitched and unnatural. Her eyes seemed to be driving him deeper and deeper into the chair, forcing him down as though with a giant's hand. "The little, timid, heart-broken Therese who would not speak to you, nor kiss you, nor say good-by to you when you took her darling sister away from the Bristol in the Karlnerring more than twenty years ago. Ah, how I loved her—how I loved her! And how I hated you for taking her away from me. Shall I ever forget that wedding night? Shall I ever forget the grief, the loneliness, the hatred that dwelt in my poor little heart that night? Everyone was happy—the whole world was happy—but was I? I was crushed with grief. You were taking her away across the awful sea—and you were to make her happy, so they said—ai—e, so said my beloved, joyous sister. You stood before the altar in St. Stephen's with her and promised—promised—promised everything. I heard you. I sat with my mother and turned to ice, but I heard you. All Vienna, all Budapest said that you promised naught but happiness to each other. She was twenty-one. She was lovely—ah, far lovelier than that wretched photograph lying there in front of you. It was made when she was eighteen. She did not write those words on the back of the card. I wrote them—not more than a month ago, before I gave it to Frederic. To this house she came twenty-three years ago. You brought her here, the happiest girl in all the world. How did you send her away? How?"

He stirred in the chair. A spasm of pain crossed his face. "And I was the happiest man in all the world," he said hoarsely. "You are forgetting one thing, Therese." He fell into the way of calling her Therese as if he had known her by no other name. "Your sister was not content to preserve the happiness that—"

"Stop!" she commanded. "You are not to speak evil of her now. You will never think evil of her after what I am about to tell you. You will curse yourself. Somehow, I am glad that my plans have gone awry. It gives me the opportunity to see you curse yourself."

"Her sister!" uttered the man incredulously. "I have married the child Therese. I have held her sister in my arms all these months and never knew. It is a dream. I—"

"Ah, but you have felt even though—"

He struck the table violently with his fist. His eyes were blazing. "What manner of woman are you? What were you planning to do to that unhappy boy—her son? Are you a fiend to—"

"In good time, James, you will know what manner of woman I am," she interrupted quietly. Sinking back in the chair she resumed the broken strain, all the time watching him through half-closed eyes. "She died ten years ago. Her boy was twelve years old. She never saw him after the night you turned her away from this house. On her deathbed, as she was releasing her pure, undefiled soul to God's keeping, she repeated to the priest who went through the unnecessary form of absolving her—she repeated her solemn declaration that she had never wronged you by thought or deed. I had always believed her, the holy priest believed her, God believed her. You would have believed her, too, James Brood.

"I Was at the Edge of Oblivion More Than Once."

She was a good woman. Do you hear? And you put a curse upon her and drove her out into the night. That was not all. You persecuted her to the end of her unhappy life. You did that to my sister!"

"And yet you married me," he muttered thickly.

"Not because I loved you—oh, no! She loved you to the day of her death, after all the misery and suffering you had heaped upon her. No woman ever endured the anguish that she suffered throughout those hungry years. You kept her child from her. You denied him to her, even though you denied him to yourself. Why did you keep him from her? She was his mother. She had borne him, he was all hers. But no! It was your revenge to deprive her of the child she had brought into the world. You worked deliberately in this plan to crush what little there was left in life for her. You kept him with you, though you branded him with a name I cannot utter; you guarded him as if he were your most precious possession and not a curse to your pride; you did this because you knew that you could drive the barb more deeply into her tortured heart. You allowed her to die, after years of pleading, after years of vain endeavor, without one glimpse of her boy, without ever having heard the word mother on his lips. That is what you did to my sister. For twelve long years you gloated over her misery. O, God, man, how I hated you when I married you!" She paused breathless.

"You are creating an excuse for your devilish conduct," he exclaimed harshly. "You are like Matilde, false to the core. You married me for the luxury I could provide, notwithstanding the curse I had put upon your sister. I don't believe a word of what you are saying to—"

"Don't you believe that I am her sister?"

"You—yes, by heaven, I must believe that. Why have I been so blind? You are the little Therese, and you hated me in those other days. I remember well the—"

"A child's despairing hatred because you were taking away the being she loved best of all. Will you believe me, when I say that my hatred did not endure for long? When her happy, joyous letters came back to us filled with accounts of your goodness, your devotion, I—I allowed my hatred to die. I forgot that you had robbed me. I came to look upon you as the fairy prince, after all. It was not until she came all the way across the ocean and began to die before our eyes—she was years in dying—it was not until then that I began to hate you with a real, undying hatred."

"And yet you gave yourself to me," he cried. "You put yourself in her place. In heaven's name, what was to be gained by such an act as that?"

"I wanted to take Matilde's boy away from you," she hurried on, and for the first time her eyes began to waver. "The idea suggested itself to me the night I met you at the countess's dinner. It was a wonderful, a tremendous thought that entered my brain. At first my real self revolted, but as time went on the idea became an obsession. I married you, James Brood, for the sole purpose of hurting you in the worst possible way; by having Matilde's son strike you where the pain would be the greatest. Ah, you are thinking that I would have permitted myself to have become his mistress but you are mistaken. I am not that bad. I would not have damned his soul in that way. I would not have betrayed my sister in that way. Far more subtle was my design. I confess that it was my plan to make him fall in love with me and in the end to run away with him, leaving you to think that the very worst had happened. But it would not have been as you think. He would have been protected, my friend, amply protected. He—"

"But you would have wrecked him—don't you see that you would have wrecked the life you sought to protect? How utterly blind and unfeeling you were. You say that he was my son and Matilde's, honestly born. What was your object, may I inquire, in striking me at such cost to him? You would have made a scoundrel of him for the sake of a personal vengeance. Are you forgetting that he regarded himself as my son?"

[TO BE CONTINUED.]

Patronize those who advertise.

Joseph Horne Co | A Court 3000 | Joseph Horne Co | A Court 3000

The Eagle flies high, sure and strong. We use it as typical of the great, sure and dependable values in this Sale.

Announcement

Of the Most Important Special Sale of Our Year

Starting Tuesday, March 2, and Continuing Through Saturday, March 13, We Will Hold Our

66th Anniversary Sale

Distance from Pittsburgh does not prevent thousands of you and your friends from attending this tremendous selling occasion. And you know from past Anniversary Sales that the Joseph Horne Co., of Pittsburgh, always sells the best kind of fine merchandise at astoundingly low prices.

Plan to be in Pittsburgh the first day of this sale—Tuesday, March 2. Look at the calendar. That's only a few days away. Wonderful values and enormous quantities of new things at the lowest of prices.

Joseph Horne Co. guarantee with everything you buy.

JOSEPH HORNE COMPANY
PITTSBURGH

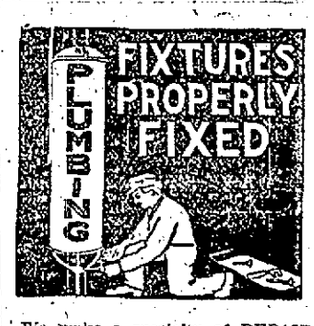

We make a specialty of REPAIR WORK and JOBBING. We fix your fixtures in the proper manner. You need never worry about them after we have attended to them. If there is anything in the PLUMBING, TINNING or HEATING you may want done, send for us. You will be saving time, money and worry by so doing. We have the most complete line of Gas Ranges and Stoves in the city. Call

F. T. Evans
ON EITHER PHONE

CHICHESTER S PILLS
THE DIAMOND BRAND.
Ladies! Ask your Druggist for Chi-ches-ter s Diamond Brand Pills in Red and Gold metallic boxes, sealed with Blue Ribbon. Take no other. Buy of your Druggist. Ask for CHI-CHES-TER S DIAMOND BRAND PILLS, for 25 years known as Best, Safest, Always Reliable
SOLD BY DRUGGISTS EVERYWHERE

Again We Say Subscribe for THIS PAPER.

PARKER THROWS OLSON TWICE; GOOD WRESTLING CONTEST

Pittsburg Man is Too Clever for the Massive Swede.

TWO FINE BOXING MATCHES

Manager Jack Stevens Goes on For Four Rounds With "Ted" Buttermore; Dennis Johnson Is All in During Last Round With Babe Kaiser.

In a crackling good wrestling bout at the basketball hall last night Arch Parker of Pittsburg threw Ole Olson of Pomeroy, O., twice. Parker secured the first fall in 30 minutes and 20 seconds on a crotch and half nelson hold.

After 28 minutes and 28 seconds of effort, Parker again put Olson's shoulders to the mat with a scissors and half nelson.

The match was a good one, both men showing class and cleverness. Olson weighed at least 190 pounds, 25 more than Parker did. The Pomeroy Swede was as husky a youngster as ever was seen here, but notwithstanding his physique and great strength, he could not keep a hold long enough to throw him. Time and again Parker would slip from a hold that looked to be good for a fall, the Swede would look around at the crowd as much as to say, "Well I don't know what to try next." But my way you take it, it was a good bout and the crowd that attended was more than pleased.

It was announced that Parker will go to Uniontown next Friday or Saturday night to meet "The Assyrian" at the West End Theatre. Later on, a return match between Joe Turner, the middleweight champion, and Parker is to be put on here.

The preliminary glove contest proved exciting affairs. In the curtain raiser, when Battling Terry of McKeesport did not arrive, Manager Jack Stevens put on the gloves with "Ted" Buttermore for four fast rounds. Buttermore showed much improvement over his first appearance several weeks ago and Stevens was right there with the gloves on. It was a nice exhibition.

In the semi-windup, Babe Kaiser of Denver, Colorado, had Dennis Johnson hanging on in the last round. Kaiser doubtless could have finished up the negro, but he allowed him to stay the limit. Kaiser is a clever boy with the mitts, and Dennis is something of a "come-back" boy.

The next show here will be an all-boxing show, with three fast bouts, the windup between two well-known Pittsburg boys. A number of challenges have been received from fast boys in the coke towns who want to break into the game and Manager Stevens says he will give them a chance.

THE LOCALS WIN

Defeat Fast McClellandtown Team by by a 15-12 Score.

The fast McClellandtown basketball team which gave the Connellsville boys a return game last evening was defeated by the close score of 15-12. The contest was scrappy all the way through. First Connellsville would get the lead and then McClellandtown would catch up, only to have the locals pull out again. In the last minute of play the score stood 13-12 for the locals and just before the gong rang Goodman tossed another one in.

The game was played on the Y. M. C. A. floor and the visitors were as much cooped up on the little gym as Connellsville was lost on the regulation floor at the other city. Many pretty shots were made. Titus made his goals with one hand and Smeak threw two big long ones that dropped through.

The first half ended 6-4 and at the beginning of the second it looked as though the home boys would walk away, but the scoring was stopped and Burns of McClellandtown got to work. He came here with a reputation of being able to make a basket hold or not. Most of the game he was closely guarded but for a short time he broke loose and brought the score up to within none point of the locals. The lineup:

Connellsville.		McClellandtown.
Struble	forward	Lilly
Goodman	forward	Burns
Smeak	center	Titus
Kell	guard	Williams
Kennell	guard	Newcomer

Field goals, Burns 5, Goodman 3, Smeak, Titus 2, Kennell, Struble. Foul goals, Goodman 1 out of 4. Burns missed 3. Referee, Grossman. Scorer, McCormick.

LAST HOME GAME

Y. M. C. A. Juniors to Clash With Uniontown Boy Scouts.

The last home game of basketball for the Y. M. C. A. Juniors will be played this evening on the gym floor of the Y. M. C. A. with the Uniontown Boy Scouts basketball five. If Uniontown shows up as well as reports speak of them a fast contest is certain for the locals are in fine form.

Signal practice was gone through with this afternoon and when the boys come on the floor this evening they will be a hard proposition to defeat. The Juniors have not yet lost a contest to any other junior team and they do not mean to. It has been their ambition ever since they started a basketball team two years ago to capture the junior championship of Fayette county, and the first attempt will be made this year.

FERRYOPOLIS.

FERRYOPOLIS, Feb. 27.—E. E. Darnworth has returned home, after transacting business for a few days at Oakland, Fairmond and Cumberland.

Mrs. Orrel Morrow of Vanderbilt, is visiting at the home of Mr. and Mrs. Charles Stuckslager.

Mrs. T. W. Weimer entertained at a charming fancy work party on Friday afternoon. About twenty-five ladies attended. Among those present were: Mrs. J. R. Martin, Mrs. R. P. Kamerer, Mrs. B. P. Snyder, Mrs. J. B. Snyder, Mrs. J. A. Byers, Mrs. Fred Baker, Mrs. H. H. Slocum, Mrs. J. O. Stenger, Mrs. I. H. Baugh, Mrs. Allen Galley, Mrs. Howard Adams, Mrs. J. W. Harrington, Mrs. Harriet Curran, Mrs. Emma Carson, Mrs. N. R. Martin, Mrs. J. A. Younkins, Mrs. I. M. Hodgkins, Mrs. H. J. Hixenbaugh, Mrs. Ira Blair, Mrs. W. L. Armstrong, Mrs. C. T. Davidson, Mrs. E. P. Luce, Mrs. E. J. Ramsier.

SOISSON THEATRE

"THE HOUSE OF LILLIES"

TODAY

THE WONDER OF THE PICTURE WORLD
"AMERICA"
From the New York Hippodrome

THE TWO-REEL WESTERN DRAMA
"TERROR"
With Robt. Earl and Emma Earl

THE L-KO COMEDY
"FATHER WAS A LOAFER"

THE JOKER COMEDY
"THE PLUMBER WINS THE GIRL"

MONDAY
THE TENTH SERIES OF THE GREAT SERIAL
"THE MASTER KEY"

COLONIAL THEATRE

TUESDAY, MARCH 2

THE MUSICAL EVENT OF THE CENTURY
The Original De Koven Opera Company in

"ROBIN HOOD"

Book by Harry B. Smith. Music by Reginald De Koven

With a Cast of Grand Opera Stars Including

IVY SCOTT, HAROLD BLAKE, CORA TRACY, JAMES STEVENS, GEORGE SHIELDS, LORENA CARMAN, PHIL BRANSON, TILLIE SALINGER, T. J. McCARTHY and SOL SOLOMON.

GRAND ENSEMBLE OF 50. AUGMENTED ORCHESTRA
The Greatest Singing Organization Extant

PRICES:—Box Seats, $2; Orchestra, $1.50, $1; Balcony, $1, 75c; Gallery, 50c.

Seats on sale at Huston's Drug Store Friday. Mail Orders accompanied by remittance filled promptly.

WHO IS THIS?

PICTURES CHANGED REGULARLY

Come once, and you'll come again. That is the basis on which our success has been built. Folks come again and again to our show because it pleases them, because it satisfies their idea of what a show should be.

Globe Theatre

Monday, March 1st

ANITA STEWART, JULIA SWAYNE GORDON, HARRY NORTHRUP, in

"The Painted World"

DRAMA IN 3 ACTS

It is truth stronger than fiction. A mother tries to bring up her daughter in ignorance of her own character and her father's baseness. The child cannot escape the noxious taint of heredity and the perniciousness of environment.

"Flower of Faith"

DRAMA IN 2 ACTS.

Kiferle's Orchestra

Paramount Pictures

COLONIAL THEATRE

H. O. KEAGY, Mgr.

SATURDAY Night, Feb. 27

THE BARGAIN

By THOMAS H. NICE

In five reels of motion pictures. "The Bargain" is a great western story; western characters, western scenery, laid in the Great Canyon of Arizona, and typical of western situations.

This is a Good Picture.

Admission 10c, Children 5c

Wonderfully Pretty Spring Silk Dresses

$10. $15. 19.75 UP.

The collection proves that pretty dresses need not be expensive; and that $10 to 19.75 frocks can have charm and style equal to high-priced costumes.

The textures are perfect and durable; the making, sound and correct. First time we've had such apparel so modestly priced; and many a woman will make choice of the stock in preference to home-sewn garments.

These reflect every style-idea new for 1915; the wide skirts, boleros and bolero effects, wide girdles, shirring, long sleeves and new adornments.

At $10:—silk poplin;

At $15:—crepe de chine, crepe meteor, chiffon taffeta and silk poplin;

At $19.75:—various silks, some combined with chiffon.

—Plain colors and neat floral designs. Black, Belgium blue, putty, sand, expo green and other tints and tones.

—Second floor: Woman's Apparel.

New Turkish Towels

and prettier than any we have had previously. These are domestic made, handsomely designed and in exquisite colors; and the most attractive anywhere at 35c and 50c.

Second floor.

Soiled linen huck and damask towels at 39c, 75c, and 94c instead of 50c, $1 and 1.25.

$1 to $3 drawn work scarfs in a variety of different designs, one-fourth off.

Soiled cover books, formerly 1.08 at 89c. A score of different subjects by well-known writers — Sinclair, Chester Rinehart, Elinor Glyn and others. First floor.

A Special Sale of 219 good wash suits

For 2 1-2 to 10 year old Boys

1.50 a piece

Dickens, Middy, Russian, sailor and the newer Tommy Tucker models. All white or color-ful, and of cord weaves, Indian Head, Cotton crash, Galatea cloth, gingham and novelty textures.

These are spring, 1915 suits, and less than real worth. Well-made, faultless, fit and attractive. Lay in a summer's supply—the savings are rare and big.

Boy's Spring Style Hats

—New shapes and new colors—solid white, shepherd checks, home-spun weaves, worsteds and such.

So many good styles in this collection that we believe any tot, or big boy, can be head-dressed becomingly. 50c up.

A New Derby Hat

—It's a jaunty model: not the solemn, old-mannish sort you see everywhere else.

—small crown, close brim, three-tier ribbon band. Price $3, and black, of course.

All The Good Soft Hat Styles

—The "Boomer" is newest! Tapered crown, droop brim; and the smartest model in town. Price 3.50. Other hats, also up-to-date, $2 up.

BUNDHAR WILTON

Durable as Iron

Rugs and Carpets

We gladly place the stamp of our unqualified approval on Bundhar Wilton. It has stood the severest tests and proven superior in every trial. It is a pleasure to sell goods of the high standard of Bundhar.

We have just placed on show the new season's patterns. These are the richest and most artistic styles we have ever shown.

Considering the high quality of Bundhar the prices are very moderate. There are over forty different sizes, but we quote the most popular sizes to indicate the prevailing low prices on the entire line:

18 x 36 inches $2.50	6 x 9 feet $27.50
27 x 54 inches $4.50	8.3 x 10.6 feet $37.50
36 x 36 inches $6.75	9 x 12 feet $42.50

UNUSUAL

Style: Workmanship: Fit in Men's Spring Suits at

$15.

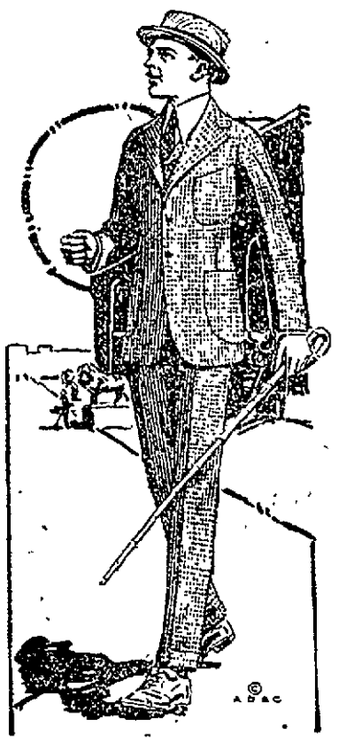

These are in the styles of higher-priced suits. The shape is tailored in—not hot-ironed—and will stay. The woolens are good grade, ready shrunk and dyed to hold their colors. All new patterns this season; and new models. Patch pockets, short coats, wide lapels; roll collar vests; snug trousers. For men who prefer the more conservative styles, splendid assortment of staple shapes and colors. The smartest suits are in neat checks, odd plaids, unusual mixtures and solid colors. Sizes all men of all builds. $15.

New "Two Pants" Suits For Boys . . . . $5.

Equally good for school wear or dress. Dark colors, new Spring designs, all-wool textures and excellent fitting qualities.

Also at $5. the Elk Jr. suits, famous for wear and looks. Lined pants, late-style coats, better-than-usual patterns and the best clothes for boys who are considered hard to keep looking neat and trim.

Plenty of plaid designs so stylish this Spring. And many other effects new this season.

WRIGHT-METZLER CO.

ARCADE THEATRE
Monday-Tuesday and Wednesday March 1, 2 and 3

THE BIG SCREAM HARRIS, WINTER & PROY Present a sparkling review

OSCAR & ADOLPH IN GAY PAREE

15 Selected Stars EXTRA FEATURE

A Magnificent Spectacle THE BRIDGE OF BEAUTY

REMEMBER THE DATE. PUT IT DOWN IN YOUR DIARY SO YOU CAN'T FORGET